

HAWORTH

A Series Storage

GSA Price List – March 2024



This price list is based upon Haworth's February 2024 commercial pricing.
GENERAL SERVICES ADMINISTRATION FEDERAL SUPPLY SERVICE
Authorized Federal Supply Scheduled Price List (Catalog) Office Furniture, Wood Casegoods and Tables
(FSC Group 71, Part I, FSC Classes 7105, 7110, 7125 and 7195)
Contract No: GS-03F-057DA | Contract Period: February 8, 2016 – February 7, 2026 | Business: Large
Contractor: Haworth, Inc. | One Haworth Center | Holland, MI 49423-9576 | 1.616.393.3000





This Haworth North American price book contains US list prices.

Canadian customers can convert the US list price into their Canadian equivalent by going to www.Haworth.com/Canada to find the current Canadian multipliers. These multiplier factors allow you to convert the US list price into a Canadian list price.

HAWORTH, INC.

GENERAL SERVICES ADMINISTRATION

FEDERAL ACQUISITION SERVICES

Authorized Federal Supply Schedule Furniture (FSC Group 71, FSC Classes 7105, 7110, 7125 and 7195)

Contract Number:	GS-03F-057DA
Contract Start Date:	February 8, 2016
Contract End Date:	February 7, 2026
Contractor:	HAWORTH, INC. One Haworth Center Holland, MI 49423-9576 1-616-393-3000 http://www.haworth.com/government
Business Size:	Large

Information for Ordering Activities I-FSS-600

Online access to Haworth's Authorized Federal Supply Schedule contract ordering information, terms and conditions, and up-to-date product and discount listing can be found at GSA Advantage, eLibrary link [here](#).

Table of Contents

Statement of Line	5-8
--------------------------------	-----

1.5H Open Credenzas

48" Wide — Laminate Case	9
48" Wide — Wood Case	10
60" Wide — Laminate Case	11
60" Wide — Wood Case	12
72" Wide — Laminate Case	13
72" Wide — Wood Case	14

1.5H Credenzas with Drawers

48" Wide — Laminate Case with Steel Front	16-17
48" Wide — Laminate Case with Laminate Front	18-19
48" Wide — Wood Case with Steel Front	20-21
48" Wide — Wood Case with Wood Front	22-23
60" Wide — Laminate Case with Steel Front	24-25
60" Wide — Laminate Case with Laminate Front	26-27
60" Wide — Wood Case with Steel Front	28-29
60" Wide — Wood Case with Wood Front	30-31
72" Wide — Laminate Case with Steel Front	32-33
72" Wide — Laminate Case with Laminate Front	34-35
72" Wide — Wood Case with Steel Front	36-37
72" Wide — Wood Case with Wood Front	38-39

1.5H Credenzas with Hinged Doors

48" Wide — Laminate Case with Steel Front	40-41
48" Wide — Laminate Case with Laminate Front	42-43
48" Wide — Wood Case with Steel Front	44-45
48" Wide — Wood Case with Wood Front	46-47
60" Wide — Laminate Case with Steel Front	48-50
60" Wide — Laminate Case with Laminate Front	51-53
60" Wide — Wood Case with Steel Front	55-57
60" Wide — Wood Case with Wood Front	59-61
72" Wide — Laminate Case with Steel Front	63-65
72" Wide — Laminate Case with Laminate Front	67-69
72" Wide — Wood Case with Steel Front	71-73
72" Wide — Wood Case with Wood Front	75-77

2H Open Credenzas

48" Wide — Laminate Case	78
48" Wide — Wood Case	79
60" Wide — Laminate Case	80
60" Wide — Wood Case	81
72" Wide — Laminate Case	82
72" Wide — Wood Case	83

2H Credenzas with Drawer and Doors

48" Wide — Laminate Case with Steel Front	84-85
48" Wide — Laminate Case with Laminate Front	86-87
48" Wide — Wood Case with Steel Front	88-89
48" Wide — Wood Case with Wood Front	90-91
60" Wide — Laminate Case with Steel Front	92-93
60" Wide — Laminate Case with Laminate Front	94-95
60" Wide — Wood Case with Steel Front	96-97
60" Wide — Wood Case with Wood Front	98-99
72" Wide — Laminate Case with Steel Front	100-101
72" Wide — Laminate Case with Laminate Front	102-103
72" Wide — Wood Case with Steel Front	104-105
72" Wide — Wood Case with Wood Front	106-107

Brackets

Desk-to-Storage Bracket	108
Floating Worksurface Bracket	108

Panel Support

Compose Panel-to-Storage Bracket — C5 A Series Credenza ...	109
---	-----

Accessories

Cushion	110
Front-to-Back Hanging Bars	110
Drawer Liner	110
Personal Tray	110

Finishes and Fabrics

Finish/Color Legend	111
Seating Fabric/Color Legend	112

Index	113-114
--------------------	---------

Lifetime Product Warranty	Inside Back Cover
--	-------------------

Statement of Line

1.5H Open Credenzas — pages 9-14

GCLN-2148-TVNF GCLN-2148-UUNF GCLN-2148-VTNF 48\" Wide — Laminate Case	GCWN-2148-TVNF GCWN-2148-UUNF GCWN-2148-VTNF 48\" Wide — Wood Case	GCLN-2160-TZNF GCLN-2160-UXNF GCLN-2160-VVNF GCLN-2160-XUNF GCLN-2160-ZTNF GCLN-2160-RVRF 60\" Wide — Laminate Case	GCWN-2160-TZNF GCWN-2160-UXNF GCWN-2160-VVNF GCWN-2160-XUNF GCWN-2160-ZTNF GCWN-2160-RVRF 60\" Wide — Wood Case	GCLN-2172-VZNF GCLN-2172-XXNF GCLN-2172-ZVNF GCLN-2172-TXTF 72\" Wide — Laminate Case	GCWN-2172-VZNF GCWN-2172-XXNF GCWN-2172-ZVNF GCWN-2172-TXTF 72\" Wide — Wood Case

1.5H Credenzas with Drawers — pages 16-39

GCLS-2148-BUN GCLS-2148-CTN GCLS-2148-TCN GCLS-2148-UBN 48\" Wide — Laminate Case with Steel Front	GCLL-2148-BUN GCLL-2148-CTN GCLL-2148-TCN GCLL-2148-UBN 48\" Wide — Laminate Case with Laminate Front	GCWS-2148-BUN GCWS-2148-CTN GCWS-2148-TCN GCWS-2148-UBN 48\" Wide — Wood Case with Steel Front	GCWW-2148-BUN GCWW-2148-CTN GCWW-2148-TCN GCWW-2148-UBN 48\" Wide — Wood Case with Wood Front	GCLS-2160-CVN GCLS-2160-DUN GCLS-2160-UDN GCLS-2160-VCN GCLS-2160-RCR 60\" Wide — Laminate Case with Steel Front	GCLL-2160-CVN GCLL-2160-DUN GCLL-2160-UDN GCLL-2160-VCN GCLL-2160-RCR 60\" Wide — Laminate Case with Laminate Front

Statement of Line

1.5H Credenzas with Drawers (cont'd) — pages 16-39

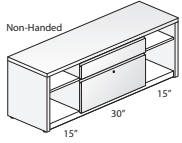
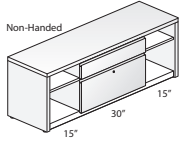
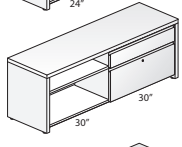
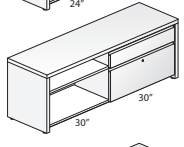
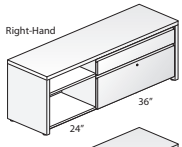
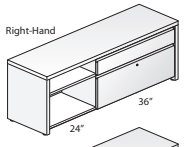
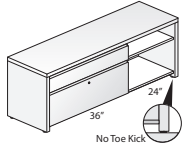
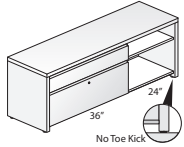
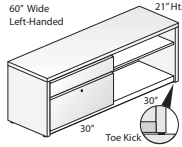
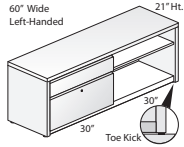

GCWS-2160-CVN
GCWS-2160-DUN
GCWS-2160-UDN
GCWS-2160-VCN
GCWS-2160-RCR
60" Wide — Wood Case with Steel Front

GCWW-2160-CVN
GCWW-2160-DUN
GCWW-2160-UDN
GCWW-2160-VCN
GCWW-2160-RCR
60" Wide — Wood Case with Wood Front

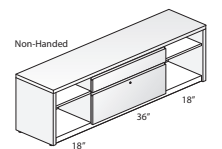
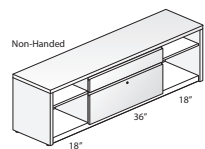
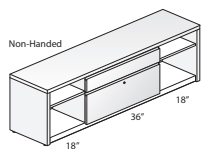
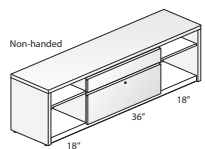
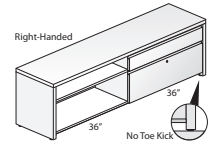
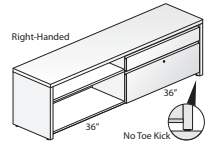
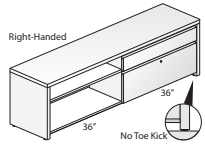
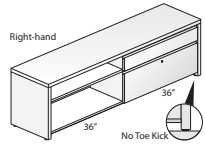
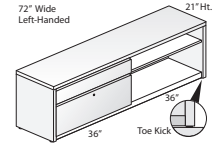
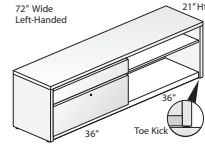
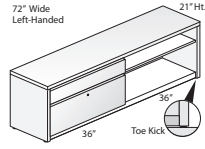
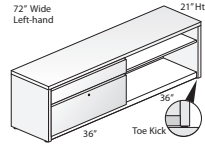

GCLS-2172-DXN
GCLS-2172-XDN
GCLS-2172-TDT
72" Wide — Laminate Case with Steel Front

GCLL-2172-DXN
GCLL-2172-XDN
GCLL-2172-TDT
72" Wide — Laminate Case with Laminate Front

GCWS-2172-DXN
GCWS-2172-XDN
GCWS-2172-TDT
72" Wide — Wood Case with Steel Front

GCWW-2172-DXN
GCWW-2172-XDN
GCWW-2172-TDT
72" Wide — Wood Case with Wood Front

1.5H Credenzas Hinged Doors — pages 40-77

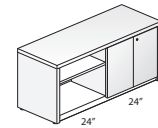
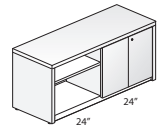
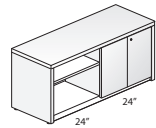
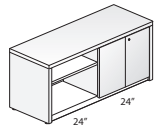
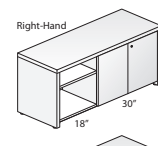
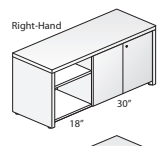
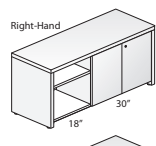
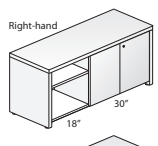
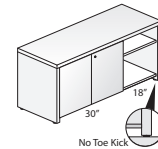
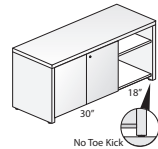
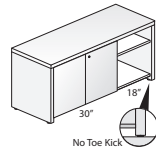
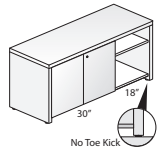
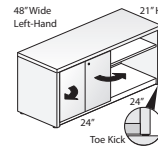
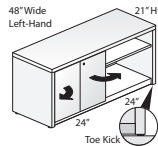
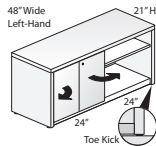
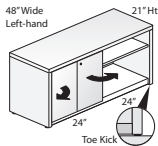

GCLS-2148-HUN
GCLS-2148-ITN
GCLS-2148-TIN
GCLS-2148-UHN
48" Wide — Laminate Case with Steel Front





GCLL-2148-HUN
GCLL-2148-ITN
GCLL-2148-TIN
GCLL-2148-UHN
48" Wide — Laminate Case with Laminate Front

GCWS-2148-HUN
GCWS-2148-ITN
GCWS-2148-TIN
GCWS-2148-UHN
48" Wide — Wood Case with Steel Front

GCWW-2148-HUN
GCWW-2148-ITN
GCWW-2148-TIN
GCWW-2148-UHN
48" Wide — Wood Case with Wood Front

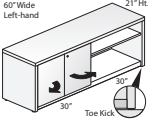
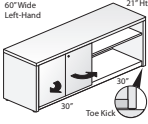
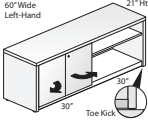
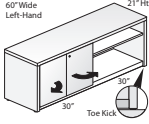
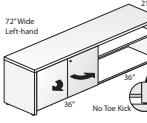
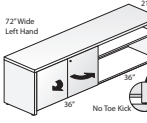
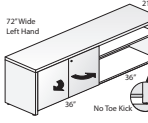
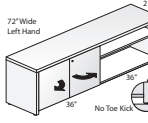
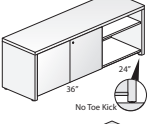
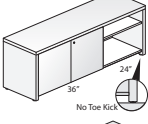
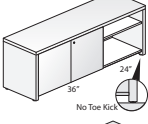
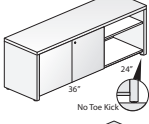
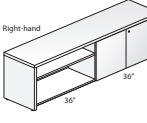
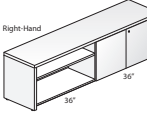
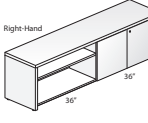
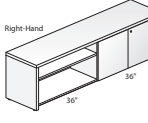
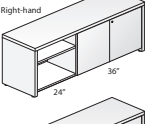
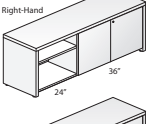
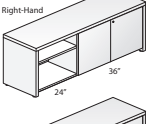
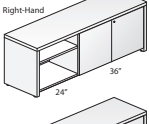
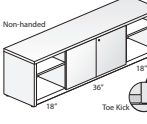
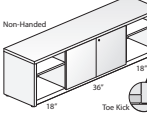
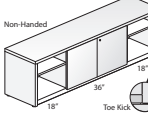
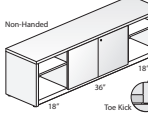
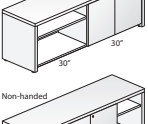
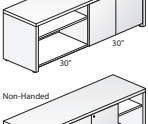
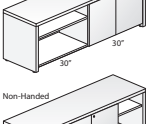
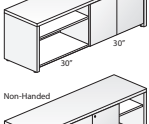
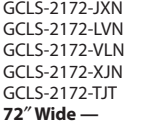
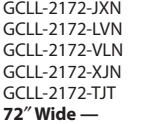
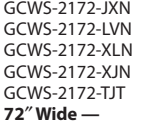
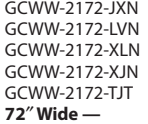
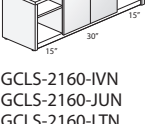
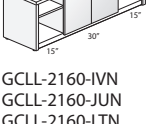
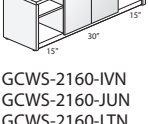
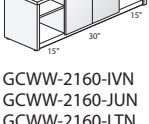
Statement of Line

1.5H Credenzas Hinged Doors (cont'd) — pages 40-77

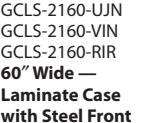
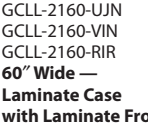
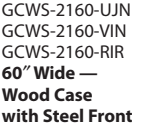
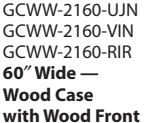
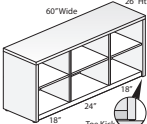
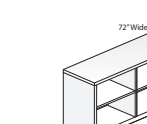
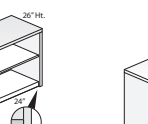
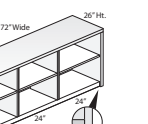
							
							
							
							
							
							
GCLS-2160-IVN GCLS-2160-JUN GCLS-2160-LTN GCLS-2160-UJN GCLS-2160-VIN GCLS-2160-RIR 60" Wide — Laminate Case with Steel Front	GCLL-2160-IVN GCLL-2160-JUN GCLL-2160-LTN GCLL-2160-UJN GCLL-2160-VIN GCLL-2160-RIR 60" Wide — Laminate Case with Laminate Front	GCWS-2160-IVN GCWS-2160-JUN GCWS-2160-LTN GCWS-2160-UJN GCWS-2160-VIN GCWS-2160-RIR 60" Wide — Wood Case with Steel Front	GCWW-2160-IVN GCWW-2160-JUN GCWW-2160-LTN GCWW-2160-UJN GCWW-2160-VIN GCWW-2160-RIR 60" Wide — Wood Case with Wood Front	GCLS-2172-JXN GCLS-2172-LVN GCLS-2172-VLN GCLS-2172-XJN GCLS-2172-TJT 72" Wide — Laminate Case with Steel Front	GCLL-2172-JXN GCLL-2172-LVN GCLL-2172-VLN GCLL-2172-XJN GCLL-2172-TJT 72" Wide — Laminate Case with Laminate Front	GCWS-2172-JXN GCWS-2172-LVN GCWS-2172-XLN GCWS-2172-XJN GCWS-2172-TJT 72" Wide — Wood Case with Steel Front	GCWW-2172-JXN GCWW-2172-LVN GCWW-2172-XLN GCWW-2172-XJN GCWW-2172-TJT 72" Wide — Wood Case with Wood Front

2H Open Credenzas — pages 78-83

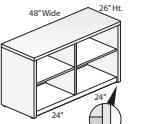
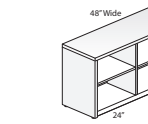
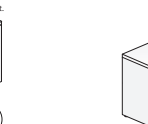
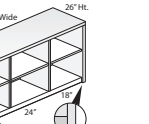
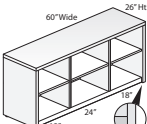
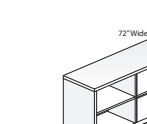
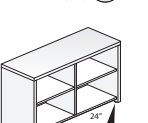
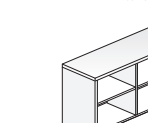
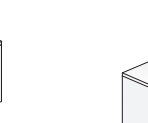
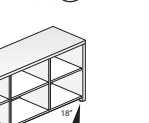
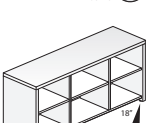
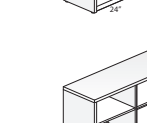
					
					
GCLN-2648-UUNF 48" Wide — Laminate Case	GCWN-2648-UUNF 48" Wide — Wood Case	GCLN-2660-TUTF 60" Wide — Laminate Case	GCWN-2660-TUTF 60" Wide — Wood Case	GCLN-2672-UUUF 72" Wide — Laminate Case	GCWN-2672-UUUF 72" Wide — Wood Case

Statement of Line

2H Credenzas with Drawer and Doors — pages 84-107

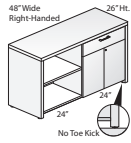
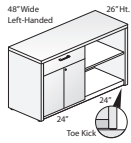

GCLS-2648-MUN
GCLS-2648-UMN
48" Wide — Laminate Case with Steel Front

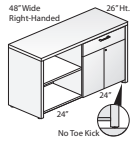
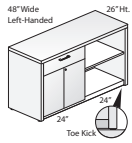

GCLL-2648-MUN
GCLL-2648-UMN
48" Wide — Laminate Case with Laminate Front

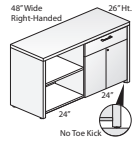
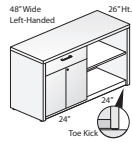

GCWS-2648-MUN
GCWS-2648-UMN
48" Wide — Wood Case with Steel Front

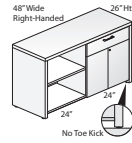
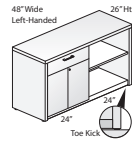

GCWW-2648-MUN
GCWW-2648-UMN
48" Wide — Wood Case with Wood Front

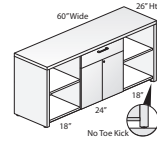
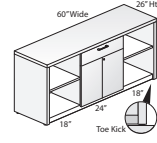

GCLS-2660-TMT
60" Wide — Laminate Case with Steel Front

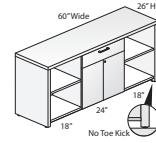
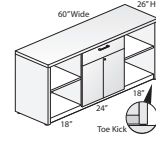

GCLL-2660-TMT
60" Wide — Laminate Case with Laminate Front

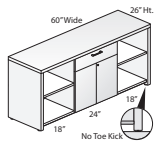
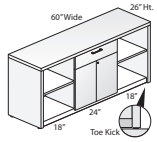

GCWS-2660-TMT
60" Wide — Wood Case with Steel Front

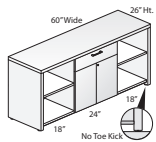
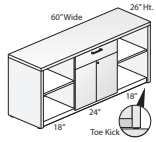

GCWW-2660-TMT
60" Wide — Wood Case with Wood Front

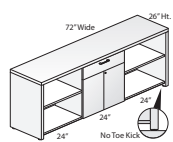
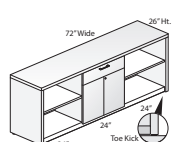

GCLS-2672-UMU
72" Wide — Laminate Case with Steel Front

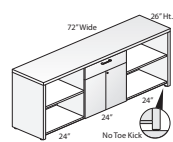
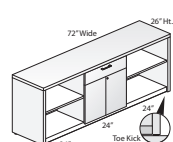

GCLL-2672-UMU
72" Wide — Laminate Case with Laminate Front

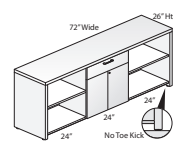
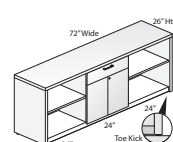

GCWS-2672-UMU
72" Wide — Wood Case with Steel Front

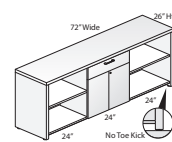
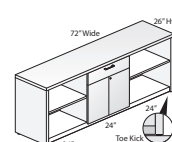

GCWW-2672-UMU
72" Wide — Wood Case with Wood Front

Brackets — pages 108

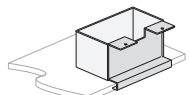

ZGBG-PNHC
Desk-to-Storage Bracket Half Cover

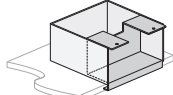

ZGBG-PNFC
Desk-to-Storage Bracket Full Cover

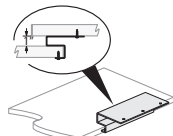

ZGBG-2600-PN
Worksurface Floating Bracket

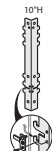

ZZBF-1000-PNA
Compose Panel-to-Storage Bracket — C5 A Series Credenza

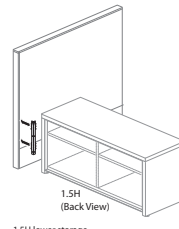

ZZBF-1600-PNA
Compose Panel-to-Storage Bracket — C5 A Series Credenza

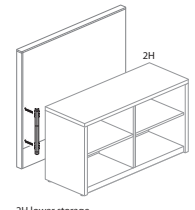

Accessories — page 110



QBFC_F
Cushion

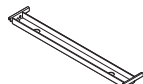

SFCK-0013
Front-to-Back Hanging Bars

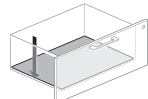

KJFL
Drawer Liner

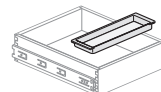

KJTY-10
Personal Tray

Panel Support — page 109

1.5H Open Credenzas

48" Wide — Laminate Case

Height	Depth	Width	Number	①	Case - Laminate A		Case - Laminate B	
					Shelf & Back - Steel Trim A	Shelf & Back - Steel Trim B	Shelf & Back - Steel Trim A	Shelf & Back - Steel Trim B
18"(457mm) Open Left/30"(762mm) Open Right								
21"(533mm)	18"(457mm)	48"(1219mm)	GCLN-2148-TVNF	NN	\$1499.93	\$1536.05	\$1604.07	\$1640.19
24"(610mm) Open Left/24"(610mm) Open Right								
21"(533mm)	18"(457mm)	48"(1219mm)	GCLN-2148-UUNF	NN	\$1499.93	\$1536.05	\$1604.07	\$1640.19
30"(762mm) Open Left/18"(457mm) Open Right								
21"(533mm)	18"(457mm)	48"(1219mm)	GCLN-2148-VTNF	NN	\$1499.93	\$1536.05	\$1604.07	\$1640.19

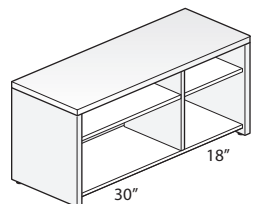
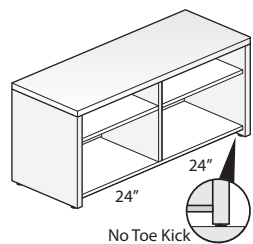
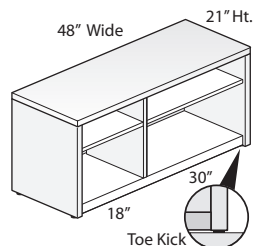

GCLN-2148

Features

- Includes:
 - High Pressure Laminate (HPL) top, end panels, and interior vertical divider.
 - Painted steel back panel, bottom panel, and one adjustable shelf for each open section.
- 1.18"(30mm) thick laminate top has 3mm edgeband on front and back, 1mm edgeband on the sides.
- Laminate end panels and interior vertical divider have 1mm edgeband on all sides.
- Full back panel encloses the entire back of the credenza.
- Available with a standard side panel base, or base with toe kick panel:
 - Standard base; credenza end panels extend past the bottom panel to the floor, leaving 1.75"(44mm) open space below the bottom panel.
 - Base with toe kick; encloses the open space below the bottom panel.
- Each open section has three shelf mounting locations; hole locations are in 1.25"(32mm) increments, with the lowest location 10.25"(260mm) above bottom panel.
- Shelves are 0.75"(19mm) thick and 16.5"(419mm)D.
- Interior height of open section is 17.5"(445mm).
- Glides provide 1"(25mm) adjustment range.
- Ships fully assembled.

Specification Tips

- Credenza units are not field retrofitable.
- Designed to be used with Haworth's Integrated Palette; Compose, UniGroup Too, and Intuity Bench.
- Credenza is freestanding and does not require a counterweight.
- If credenza is used in a nested application, verify clearance heights.

Note: The following products can be separately specified and field installed:

- Grommet*
- File/Storage Cushion
- Adjustable Shelf

*See Accessories Price List

To Order, Specify:

1) Product number, including:

① Base Type:

- S** Standard Base
- T** Base with Toe Kick, add **\$27.59** list

- Laminate color for top and end panels.
- Edge trim color for top and end panels.
- Trim color for back/bottom/shelf.

1.5H Open Credenzas

48" Wide — Wood Case

Height	Depth	Width	Number	①	Case - Wood Group A Shelf & Back - Steel		Case - Wood Group B Shelf & Back - Steel	
					Trim A	Trim B	Trim A	Trim B
18"(457mm) Open Left/30"(762mm) Open Right								
21"(533mm)	18"(457mm)	48"(1219mm)	GCWN-2148-TVNF	NN	\$2692.67	\$2728.79	\$2910.17	\$2946.29
24"(610mm) Open Left/24"(610mm) Open Right								
21"(533mm)	18"(457mm)	48"(1219mm)	GCWN-2148-UUNF	NN	\$2692.67	\$2728.79	\$2910.17	\$2946.29
30"(762mm) Open Left/18"(457mm) Open Right								
21"(533mm)	18"(457mm)	48"(1219mm)	GCWN-2148-VTNF	NN	\$2692.67	\$2728.79	\$2910.17	\$2946.29

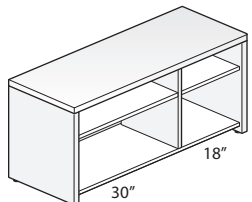
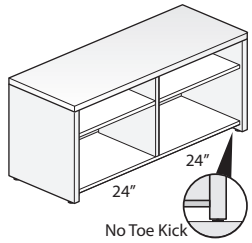
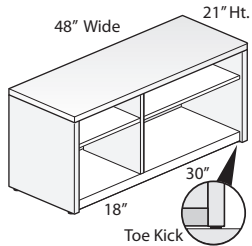

GCWN-2148

Features

- Includes:
 - Wood top, end panels, and interior vertical divider.
 - Painted steel back panel, bottom panel, and one adjustable shelf for each open section.
- 1.18"(25mm) thick wood veneer top has 3mm edgeband on front and back, 1mm edgeband on the sides.
- Wood end panels and interior vertical divider have 1mm edgeband on all sides.
- Full back panel encloses the entire back of the credenza.
- Available with a standard side panel base, or base with toe kick panel:
 - Standard base; credenza end panels extend past the bottom panel to the floor, leaving 1.75"(44mm) open space below the bottom panel.
 - Base with toe kick; encloses the open space below the bottom panel.
- Each open section has three shelf mounting locations; hole locations are in 1.25"(32mm) increments, with the lowest location 10.25"(260mm) above bottom panel.
- Shelves are 0.75"(19mm) thick and 16.5"(419mm)D.
- Interior height of open section is 17.5"(445mm).
- Glides provide 1"(25mm) adjustment range.
- Ships fully assembled.

Specification Tips

- Credenza units are not field retrofitable.
- Designed to be used with Haworth's Integrated Palette; Compose, UniGroup Too, and Intuity Bench.
- Credenza is freestanding and does not require a counterweight.
- If credenza is used in a nested application, verify clearance heights.

Note: The following products can be separately specified and field installed:

- Grommet*
- File/Storage Cushion
- Adjustable Shelf

*See Accessories Price List

To Order, Specify:

1) Product number, including:

① Base Type:

- S** Standard Base
- T** Base with Toe Kick, add **\$27.59** list

2) Wood finish color for top and end panels.

3) Trim color for back/bottom/shelf.

1.5H Open Credenzas

60" Wide — Laminate Case

Height	Depth	Width	Number	①	Case - Laminate A Shelf & Back - Steel Trim A Trim B		Case - Laminate B Shelf & Back - Steel Trim A Trim B	
18"(457mm) Open Left/42"(1067mm) Open Right								
21"(533mm)	18"(457mm)	60"(1524mm)	GCLN-2160-TZNF	NN	\$1576.73	\$1623.05	\$1685.55	\$1731.87
24"(610mm) Open Left/36"(914mm) Open Right								
21"(533mm)	18"(457mm)	60"(1524mm)	GCLN-2160-UXNF	NN	\$1576.73	\$1623.05	\$1685.55	\$1731.87
30"(762mm) Open Left/30"(762mm) Open Right								
21"(533mm)	18"(457mm)	60"(1524mm)	GCLN-2160-VVNF	NN	\$1576.73	\$1623.05	\$1685.55	\$1731.87
36"(914mm) Open Left/24"(610mm) Open Right								
21"(533mm)	18"(457mm)	60"(1524mm)	GCLN-2160-XUNF	NN	\$1576.73	\$1623.05	\$1685.55	\$1731.87
42"(1067mm) Open Left/18"(457mm) Open Right								
21"(533mm)	18"(457mm)	60"(1524mm)	GCLN-2160-ZTNF	NN	\$1576.73	\$1623.05	\$1685.55	\$1731.87
15"(381mm) Open Left/30"(762mm) Open Center/15"(381mm) Open Right								
21"(533mm)	18"(457mm)	60"(1524mm)	GCLN-2160-RVRF	NN	\$1628.54	\$1674.86	\$1737.36	\$1783.68

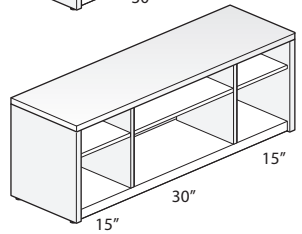
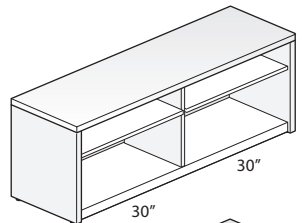
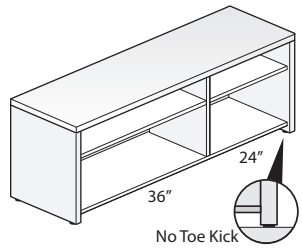
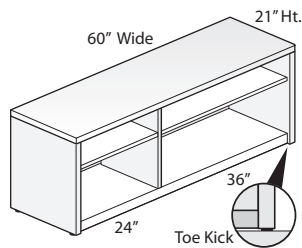

GCLN-2160

Features

- Includes:
 - High Pressure Laminate (HPL) top, end panels, and interior vertical divider(s).
 - Painted steel back panel, bottom panel, and one adjustable shelf for each open section.
- 1.18"(30mm) thick laminate top has 3mm edgeband on front and back, 1mm edgeband on the sides.
- Laminate end panels and interior vertical dividers have 1mm edgeband on all sides.
- Full back panel encloses the entire back of the credenza.
- Available with a standard side panel base, or base with toe kick panel:
 - Standard base; credenza end panels extend past the bottom panel to the floor, leaving 1.75"(44mm) open space below the bottom panel.
 - Base with toe kick; encloses the open space below the bottom panel.
- Each open section has three shelf mounting locations; hole locations are in 1.25"(32mm) increments, with the lowest location 10.25"(260mm) above bottom panel.
- Shelves are 0.75"(19mm) thick and 16.5"(419mm)D.
- Interior height of open section is 17.5"(445mm).
- Glides provide 1"(25mm) adjustment range.
- Ships fully assembled.

Specification Tips

- Credenza units are not field retrofitable.
- Designed to be used with Haworth's Integrated Palette; Compose UniGroup Too, and Intuity Bench.
- Credenza is freestanding and does not require a counterweight.
- If credenza is used in a nested application, verify clearance heights.

Note: The following products can be separately specified and field installed:

- Grommet*
- File/Storage Cushion
- Adjustable Shelf

*See Accessories Price List

To Order, Specify:

- Product number, including:

① Base Type:

- S** Standard Base
- T** Base with Toe Kick, add **\$37.91** list

- Laminate color for top and end panels.
- Edge trim color for top and end panels.
- Trim color for back/bottom/shelf.

1.5H Open Credenzas

60" Wide — Wood Case

Height	Depth	Width	Number	①	Case - Wood Group A Shelf & Back - Steel		Case - Wood Group B Shelf & Back - Steel	
					Trim A	Trim B	Trim A	Trim B
18"(457mm) Open Left/42"(1067mm) Open Right								
21"(533mm)	18"(457mm)	60"(1524mm)	GCWN-2160-TZNF	NN	\$2813.75	\$2860.07	\$3049.01	\$3095.33
24"(610mm) Open Left/36"(914mm) Open Right								
21"(533mm)	18"(457mm)	60"(1524mm)	GCWN-2160-UXNF	NN	\$2813.75	\$2860.07	\$3049.01	\$3095.33
30"(762mm) Open Left/30"(762mm) Open Right								
21"(533mm)	18"(457mm)	60"(1524mm)	GCWN-2160-VVNF	NN	\$2813.75	\$2860.07	\$3049.01	\$3095.33
36"(914mm) Open Left/24"(610mm) Open Right								
21"(533mm)	18"(457mm)	60"(1524mm)	GCWN-2160-XUNF	NN	\$2813.75	\$2860.07	\$3049.01	\$3095.33
42"(1067mm) Open Left/18"(457mm) Open Right								
21"(533mm)	18"(457mm)	60"(1524mm)	GCWN-2160-ZTNF	NN	\$2813.75	\$2860.07	\$3049.01	\$3095.33
15"(381mm) Open Left/30"(762mm) Open Center/15"(381mm) Open Right								
21"(533mm)	18"(457mm)	60"(1524mm)	GCWN-2160-RVRF	NN	\$2865.56	\$2911.88	\$3100.82	\$3147.14

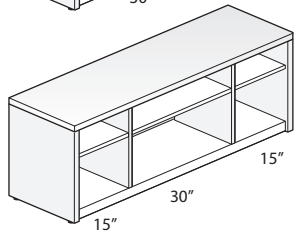
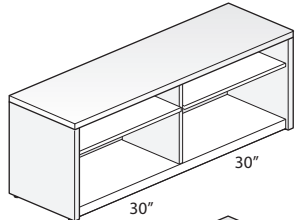
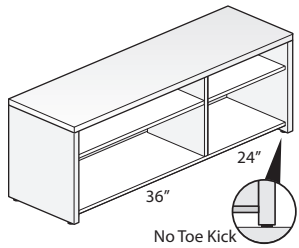
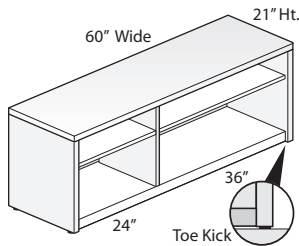

GCWN-2160

Features

- Includes:
 - Wood top, end panels, and interior vertical divider(s).
 - Painted steel back panel, bottom panel, and one adjustable shelf for each open section.
- 1.18"(30mm) thick wood veneer top has 3mm edgeband on front and back, 1mm edgeband on the sides.
- Wood end panels and interior vertical dividers have 1mm edgeband on all sides.
- Full back panel encloses the entire back of the credenza.
- Available with a standard side panel base, or base with toe kick panel:
 - Standard base; credenza end panels extend past the bottom panel to the floor, leaving 1.75"(44mm) open space below the bottom panel.
 - Base with toe kick; encloses the open space below the bottom panel.
- Each open section has three shelf mounting locations; hole locations are in 1.25"(32mm) increments, with the lowest location 10.25"(260mm) above bottom panel.
- Shelves are 0.75"(19mm) thick and 16.5"(419mm)D.
- Interior height of open section is 17.5"(445mm).
- Glides provide 1"(25mm) adjustment range.
- Ships fully assembled.

Specification Tips

- Credenza units are not field retrofitable.
- Designed to be used with Haworth's Integrated Palette; Compose UniGroup Too, and Intuity Bench.
- Credenza is freestanding and does not require a counterweight.
- If credenza is used in a nested application, verify clearance heights.

Note: The following products can be separately specified and field installed:

- Grommet*
 - File/Storage Cushion
 - Adjustable Shelf
- *See Accessories Price List

To Order, Specify:

1) Product number, including:

① Base Type:

- S** Standard Base
- T** Base with Toe Kick, add **\$37.91** list

2) Wood finish color for top and end panels.
3) Trim color for back/bottom/shelf.

1.5H Open Credenzas

72" Wide — Laminate Case

Height	Depth	Width	Number	①	Case - Laminate A		Case - Laminate B	
					Shelf & Back - Steel Trim A	Shelf & Back - Steel Trim B	Shelf & Back - Steel Trim A	Shelf & Back - Steel Trim B
30"(762mm) Open Left/42"(1067mm) Open Right								
21"(533mm)	18"(457mm)	72"(1829mm)	GCLN-2172-VZNF	NN	\$1653.53	\$1710.05	\$1767.03	\$1823.55
36"(914mm) Open Left/36"(914mm) Open Right								
21"(533mm)	18"(457mm)	72"(1829mm)	GCLN-2172-XXNF	NN	\$1653.53	\$1710.05	\$1767.03	\$1823.55
42"(1067mm) Open Left/30"(762mm) Open Right								
21"(533mm)	18"(457mm)	72"(1829mm)	GCLN-2172-VZNF	NN	\$1653.53	\$1710.05	\$1767.03	\$1823.55
18"(457mm) Open Left/36"(914mm) Open Center/18"(457mm) Open Right								
21"(533mm)	18"(457mm)	72"(1829mm)	GCLN-2172-TXTF	NN	\$1705.34	\$1761.86	\$1818.84	\$1875.36

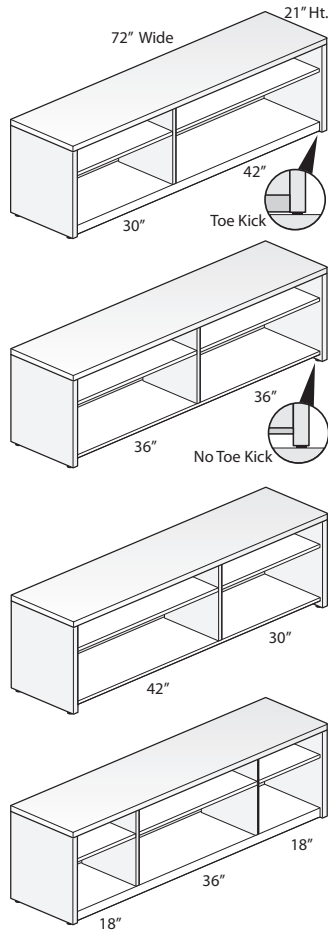

GCLN-2172

Features

- Includes:
 - High Pressure Laminate (HPL) top, end panels, and interior vertical divider(s).
 - Painted steel back panel, bottom panel, and one adjustable shelf for each open section.
- 1.18"(30mm) thick laminate top has 3mm edgeband on front and back, 1mm edgeband on the sides.
- Laminate end panels and interior vertical dividers have 1mm edgeband on all sides.
- Full back panel encloses the entire back of the credenza.
- Available with a standard side panel base, or base with toe kick panel:
 - Standard base; credenza end panels extend past the bottom panel to the floor, leaving 1.75"(44mm) open space below the bottom panel.
 - Base with toe kick; encloses the open space below the bottom panel.
- Each open section has three shelf mounting locations; hole locations are in 1.25"(32mm) increments, with the lowest location 10.25"(260mm) above bottom panel.
- Shelves are 0.75"(19mm) thick and 16.5"(419mm)D.
- Interior height of open section is 17.5"(445mm).
- Glides provide 1"(25mm) adjustment range.
- Ships fully assembled.

Specification Tips

- Credenza units are not field retrofitable.
- Designed to be used with Haworth's Integrated Palette; Compose UniGroup Too, and Intuity Bench.
- Credenza is freestanding and does not require a counterweight.
- If credenza is used in a nested application, verify clearance heights.

Note: The following products can be separately specified and field installed:

- Grommet*
 - File/Storage Cushion
 - Adjustable Shelf
- *See Accessories Price List

To Order, Specify:

1) Product number, including:

① Base Type:

- S** Standard Base
- T** Base with Toe Kick, add \$48.23 list

- Laminate color for top and end panels.
- Edge trim color for top and end panels.
- Trim color for back/bottom/shelf.

1.5H Open Credenzas

72" Wide — Wood Case

Height	Depth	Width	Number	①	Case - Wood Group A		Case - Wood Group B	
					Shelf & Back - Steel Trim A	Trim B	Shelf & Back - Steel Trim A	Trim B
30"(762mm) Open Left/42"(1067mm) Open Right								
21"(533mm)	18"(457mm)	72"(1829mm)	GCWN-2172-VZNF	NN	\$2934.83	\$2991.35	\$3187.85	\$3244.37
36"(914mm) Open Left/36"(914mm) Open Right								
21"(533mm)	18"(457mm)	72"(1829mm)	GCWN-2172-XXNF	NN	\$2934.83	\$2991.35	\$3187.85	\$3244.37
42"(1067mm) Open Left/30"(762mm) Open Right								
21"(533mm)	18"(457mm)	72"(1829mm)	GCWN-2172-ZVNF	NN	\$2934.83	\$2991.35	\$3187.85	\$3244.37
18"(457mm) Open Left/36"(914mm) Open Center/18"(457mm) Open Right								
21"(533mm)	18"(457mm)	72"(1829mm)	GCWN-2172-TXTF	NN	\$2986.64	\$3043.16	\$3239.66	\$3296.18

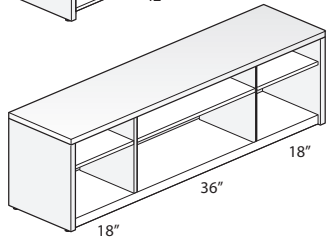
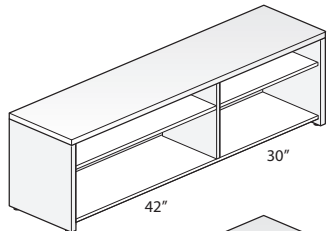
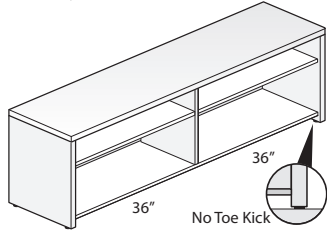
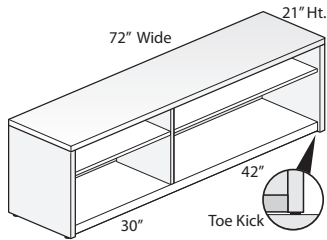

GCWN-2172

Features

- Includes:
 - Wood top, end panels, and interior vertical divider(s).
 - Painted steel back panel, bottom panel, and one adjustable shelf for each open section.
- 1.18"(30mm) thick wood veneer top has 3mm edgeband on front and back, 1mm edgeband on the sides.
- Wood end panels and interior vertical dividers have 1mm edgeband on all sides.
- Full back panel encloses the entire back of the credenza.
- Available with a standard side panel base, or base with toe kick panel:
 - Standard base; credenza end panels extend past the bottom panel to the floor, leaving 1.75"(44mm) open space below the bottom panel.
 - Base with toe kick; encloses the open space below the bottom panel.
- Each open section has three shelf mounting locations; hole locations are in 1.25"(32mm) increments, with the lowest location 10.25"(260mm) above bottom panel.
- Shelves are 0.75"(19mm) thick and 16.5"(419mm)D.
- Interior height of open section is 17.5"(445mm).
- Glides provide 1"(25mm) adjustment range.
- Ships fully assembled.

Specification Tips

- Credenza units are not field retrofitable.
- Designed to be used with Haworth's Integrated Palette; Compose, UniGroup Too, and Intuity Bench.
- Credenza is freestanding and does not require a counterweight.
- If credenza is used in a nested application, verify clearance heights.

Note: The following products can be separately specified and field installed:

- Grommet*
 - File/Storage Cushion
 - Adjustable Shelf
- *See Accessories Price List

To Order, Specify:

1) Product number, including:

① Base Type:

- S** Standard Base
- T** Base with Toe Kick, add \$48.23 list

2) Wood finish color for top and end panels.
3) Trim color for back/bottom/shelf.

This page intentionally blank

1.5H Credenzas with Drawers

48" Wide — Laminate Case with Steel Front

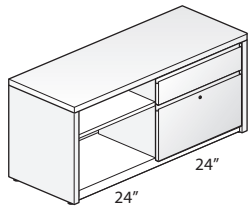
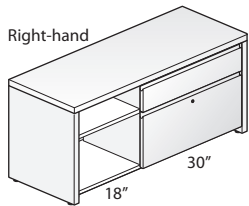
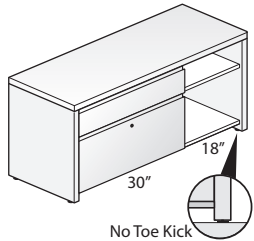
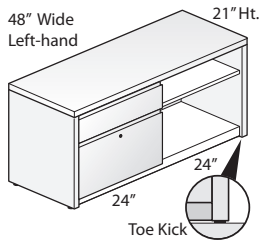

GCLS-2148

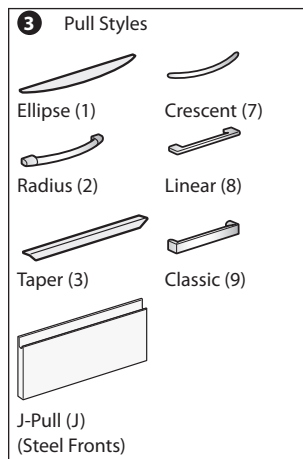

Features

- Includes:
 - High Pressure Laminate (HPL) top, end panels, and interior vertical divider.
 - Painted steel drawer fronts, back panel, bottom panel, and one adjustable shelf for the open section.
 - Counterweight (when applicable).
- 1.18"(30mm) thick laminate top has 3mm edgeband on front and back, 1mm edgeband on the sides.
- Laminate end panels and interior vertical divider have 1mm edgeband on all sides.
- Available with storage back panel or full back panel:
 - Storage back panel provides enclosure to the drawer section only.
 - Full back panel provides enclosure along the entire back.
- Available with a standard side panel base, or base with toe kick panel:
 - Standard base; credenza end panels extend past the bottom panel to the floor, leaving 1.75"(44mm) open space below the bottom panel.
 - Base with toe kick; encloses the open space below the bottom panel (front only).
- Available with or without lock; single lock is chrome and locks both drawers.
- Drawers have full extension ball-bearing slides.
- Drawer interiors are black.
- File drawer includes side-to-side hanging file bars.
- Optional drawer pulls include Ellipse, Radius, Taper, Crescent, Linear, Classic, and J-Pull.
 - Ellipse pull available in non-metallic trim colors only.
 - Radius pull available in metallic trim colors only.
 - Taper pull color matches painted steel back, bottom, and shelf.
 - J-Pull trim color matches painted steel front.
 - Crescent, Linear and Classic pulls are brushed nickel finish.
- Open section has three shelf mounting locations; hole locations are in 1.25"(32mm) increments, with the lowest location 10.25"(260mm) above bottom panel.
- Shelves are 0.75"(19mm) thick and 16.5"(419mm)D.
- Interior height of open section is 17.5"(445mm).
- Glides provide 1"(25mm) adjustment range.
- Ships fully assembled.

Specification Tips

- Credenza units are not field retrofitable.
- Designed to be used with Haworth's Integrated Palette; Compose, UniGroup Too, and Intuity Bench.
- 48"(1219mm)W credenza is freestanding; unit with 24"(610mm)W drawers does not require a counterweight, unit with 30"(762mm)W drawers includes a counterweight for proper stability.
- File drawer does not accommodate the File Drawer Insert.
- Bookcase section with shelf is open at the back unless the credenza is specified with a full back panel.
- If credenza is used in a nested application, verify clearance heights.

Note: The following products can be separately specified and field installed:

- Grommet*
 - File/Storage Cushion
 - Adjustable Shelf
 - Drawer Liner
 - Recycle Bin*
 - Personal Tray
 - Front-to-Back File Bars
- *See Accessories Price List

To Order, Specify:

1) Product number, including:

1 Back Panel Type:

- C** Storage Back Panel
- F** Full Back Panel, add **\$46.77** list

2 Base Type:

- S** Standard Base
- T** Base with Toe Kick, add **\$27.59** list

3 Pull (see side bar):

4 Lock Option:

- N** No Lock
- Y** Lock, add **\$43.18** list

2) Laminate color for top and end panels.

3) Edge trim color for top and end panels.

4) Trim color for drawer fronts.

5) Trim color for back/bottom/shelf.

6) Trim color for pull (Ellipse and Radius only).

1.5H Credenzas with Drawers

48" Wide — Laminate Case with Steel Front

Height	Depth	Width	Pull	Number	① ② ③ ④	Front - Steel Trim A		Front - Steel Trim B	
						Shelf & Back - Steel Trim A	Trim B	Shelf & Back - Steel Trim A	Trim B
Case — Laminate A									
Left-Hand									
24"(610mm) Box/File Left/24"(610mm) Open Right									
21"(533mm)	18"(457mm)	48"(1219mm)	1, J	GCLS-2148-BUN	■ ■ ■ ■	\$2192.19	\$2205.14	\$2221.51	\$2234.46
			2, 3	GCLS-2148-BUN	■ ■ ■ ■	2278.55	2291.50	2307.87	2320.82
			7, 8, 9	GCLS-2148-BUN	■ ■ ■ ■	2295.81	2308.76	2325.13	2338.08
30"(762mm) Box/File Left/18"(457mm) Open Right									
21"(533mm)	18"(457mm)	48"(1219mm)	1, J	GCLS-2148-CTN	■ ■ ■ ■	\$2223.27	\$2236.22	\$2252.59	\$2265.54
			2, 3	GCLS-2148-CTN	■ ■ ■ ■	2309.63	2322.58	2338.95	2351.90
			7, 8, 9	GCLS-2148-CTN	■ ■ ■ ■	2326.89	2339.84	2356.21	2369.16
Right-Hand									
24"(610mm) Open Left/24"(610mm) Box/File Right									
21"(533mm)	18"(457mm)	48"(1219mm)	1, J	GCLS-2148-UBN	■ ■ ■ ■	\$2192.19	\$2205.14	\$2221.51	\$2234.46
			2, 3	GCLS-2148-UBN	■ ■ ■ ■	2278.55	2291.50	2307.87	2320.82
			7, 8, 9	GCLS-2148-UBN	■ ■ ■ ■	2295.81	2308.76	2325.13	2338.08
18"(457mm) Open Left/30"(762mm) Box/File Right									
21"(533mm)	18"(457mm)	48"(1219mm)	1, J	GCLS-2148-TCN	■ ■ ■ ■	\$2223.27	\$2236.22	\$2252.59	\$2265.54
			2, 3	GCLS-2148-TCN	■ ■ ■ ■	2309.63	2322.58	2338.95	2351.90
			7, 8, 9	GCLS-2148-TCN	■ ■ ■ ■	2326.89	2339.84	2356.21	2369.16
Case — Laminate B									
Left-Hand									
24"(610mm) Box/File Left/24"(610mm) Open Right									
21"(533mm)	18"(457mm)	48"(1219mm)	1, J	GCLS-2148-BUN	■ ■ ■ ■	\$2296.33	\$2309.28	\$2325.65	\$2338.60
			2, 3	GCLS-2148-BUN	■ ■ ■ ■	2382.69	2395.64	2412.01	2424.96
			7, 8, 9	GCLS-2148-BUN	■ ■ ■ ■	2399.95	2412.90	2429.27	2442.22
30"(762mm) Box/File Left/18"(457mm) Open Right									
21"(533mm)	18"(457mm)	48"(1219mm)	1, J	GCLS-2148-CTN	■ ■ ■ ■	\$2327.41	\$2340.36	\$2356.73	\$2369.68
			2, 3	GCLS-2148-CTN	■ ■ ■ ■	2413.77	2426.72	2443.09	2456.04
			7, 8, 9	GCLS-2148-CTN	■ ■ ■ ■	2431.03	2443.98	2460.35	2473.30
Right-Hand									
24"(610mm) Open Left/24"(610mm) Box/File Right									
21"(533mm)	18"(457mm)	48"(1219mm)	1, J	GCLS-2148-UBN	■ ■ ■ ■	\$2296.33	\$2309.28	\$2325.65	\$2338.60
			2, 3	GCLS-2148-UBN	■ ■ ■ ■	2382.69	2395.64	2412.01	2424.96
			7, 8, 9	GCLS-2148-UBN	■ ■ ■ ■	2399.95	2412.90	2429.27	2442.22
18"(457mm) Open Left/30"(762mm) Box/File Right									
21"(533mm)	18"(457mm)	48"(1219mm)	1, J	GCLS-2148-TCN	■ ■ ■ ■	\$2327.41	\$2340.36	\$2356.73	\$2369.68
			2, 3	GCLS-2148-TCN	■ ■ ■ ■	2413.77	2426.72	2443.09	2456.04
			7, 8, 9	GCLS-2148-TCN	■ ■ ■ ■	2431.03	2443.98	2460.35	2473.30

1.5H Credenzas with Drawers

48" Wide — Laminate Case with Laminate Front

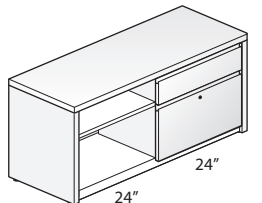
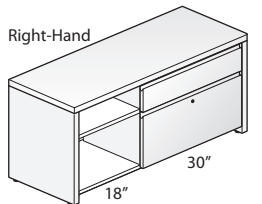
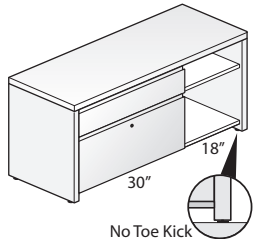
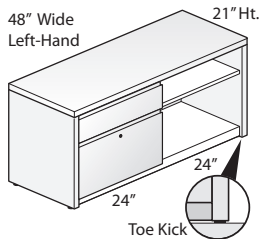

GCLL-2148

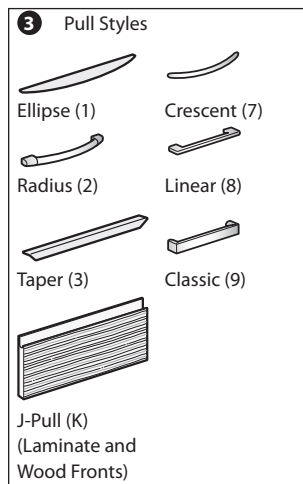

Features

- Includes:
 - High Pressure Laminate (HPL) top, end panels, interior vertical divider, and one adjustable shelf for the open section.
 - Painted steel back panel, bottom panel, and adjustable shelves.
 - Counterweight (when applicable).
- 1.18"(30mm) thick laminate top has 3mm edgeband on front and back, 1mm edgeband on the sides.
- Laminate end panels and interior vertical divider have 1mm edgeband on all sides.
- Available with storage back panel or full back panel:
 - Storage back panel provides enclosure to the drawer section only.
 - Full back panel provides enclosure along the entire back.
- Available with a standard side panel base, or base with toe kick panel:
 - Standard base; credenza end panels extend past the bottom panel to the floor, leaving 1.75"(44mm) open space below the bottom panel.
 - Base with toe kick; encloses the open space below the bottom panel (front only).
- Available with or without lock; single lock is chrome and locks both drawers.
- Drawers have full extension ball-bearing slides.
- Drawer interiors are black.
- File drawer includes side-to-side hanging file bars.
- Optional drawer pulls include Ellipse, Radius, Taper, Crescent, Linear, Classic, and J-Pull.
 - Ellipse pull available in non-metallic trim colors only.
 - Radius pull available in metallic trim colors only.
 - Taper and J-Pull color matches painted steel back, bottom, and shelf.
 - Crescent, Linear and Classic pulls are brushed nickel finish.
- Open section has three shelf mounting locations; hole locations are in 1.25"(32mm) increments, with the lowest location 10.25"(260mm) above bottom panel.
- Shelves are 0.75"(19mm) thick and 16.5"(419mm)D.
- Interior height of open section is 17.5"(445mm).
- Glides provide 1"(25mm) adjustment range.
- Ships fully assembled.

Specification Tips

- Credenza units are not field retrofitable.
- Designed to be used with Haworth's Integrated Palette; Compose, UniGroup Too, and Intuity Bench.
- 48"(1219mm)W credenza is freestanding; unit with 24"(610mm)W drawers does not require a counterweight, unit with 30"(762mm)W drawers includes a counterweight for proper stability.
- File drawer does not accommodate the File Drawer Insert.
- Bookcase section with shelf is open at the back unless the credenza is specified with a full back panel.
- If credenza is used in a nested application, verify clearance heights.

Note: The following products can be separately specified and field installed:

- Grommet*
 - File/Storage Cushion
 - Adjustable Shelf
 - Drawer Liner
 - Recycle Bin*
 - Personal Tray
 - Front-to-Back File Bars
- *See Accessories Price List

To Order, Specify:

1) Product number, including:

1 Back Panel Type:

- C** Storage Back Panel
- F** Full Back Panel, add **\$46.77** list

2 Base Type:

- S** Standard Base
- T** Base with Toe Kick, add **\$27.59** list

3 Pull (see side bar):

4 Lock Option:

- N** No Lock
- Y** Lock, add **\$43.18** list

- Laminate color for top and end panels.
- Edge trim color for top and end panels.
- Laminate color for drawer fronts.
- Edge trim color for drawer fronts.
- Trim color for back/bottom/shelf.
- Trim color for pull (Ellipse and Radius only).

1.5H Credenzas with Drawers

48" Wide — Laminate Case with Laminate Front

Height	Depth	Width	Pull	Number	① ② ③ ④	Front - Laminate A		Front - Laminate B	
						Shelf & Back - Steel Trim A	Trim B	Shelf & Back - Steel Trim A	Trim B
Case — Laminate A									
Left-Hand									
24"(610mm) Box/File Left/24"(610mm) Open Right									
21"(533mm)	18"(457mm)	48"(1219mm)	1	GCLL-2148-BUN	■ ■ 1 ■	\$2330.12	\$2343.07	\$2467.15	\$2480.10
			2, 3	GCLL-2148-BUN	■ ■ ■ ■	2416.48	2429.43	2553.51	2566.46
			7, 8, 9	GCLL-2148-BUN	■ ■ ■ ■	2433.74	2446.69	2570.77	2583.72
			K	GCLL-2148-BUN	■ ■ K ■	2537.34	2550.29	2674.37	2687.32
30"(762mm) Box/File Left/18"(457mm) Open Right									
21"(533mm)	18"(457mm)	48"(1219mm)	1	GCLL-2148-CTN	■ ■ 1 ■	\$2361.20	\$2374.15	\$2494.33	\$2507.28
			2, 3	GCLL-2148-CTN	■ ■ ■ ■	2447.56	2460.51	2580.69	2593.64
			7, 8, 9	GCLL-2148-CTN	■ ■ ■ ■	2464.82	2477.77	2597.95	2610.90
			K	GCLL-2148-CTN	■ ■ K ■	2568.42	2581.37	2701.55	2714.50
Right-Hand									
24"(610mm) Open Left/24"(610mm) Box/File Right									
21"(533mm)	18"(457mm)	48"(1219mm)	1	GCLL-2148-UBN	■ ■ 1 ■	\$2330.12	\$2343.07	\$2443.75	\$2456.70
			2, 3	GCLL-2148-UBN	■ ■ ■ ■	2416.48	2429.43	2530.11	2543.06
			7, 8, 9	GCLL-2148-UBN	■ ■ ■ ■	2433.74	2446.69	2547.37	2560.32
			K	GCLL-2148-UBN	■ ■ K ■	2537.34	2550.29	2650.97	2663.92
18"(457mm) Open Left/30"(762mm) Box/File Right									
21"(533mm)	18"(457mm)	48"(1219mm)	1	GCLL-2148-TCN	■ ■ 1 ■	\$2361.20	\$2374.15	\$2474.83	\$2487.78
			2, 3	GCLL-2148-TCN	■ ■ ■ ■	2447.56	2460.51	2561.19	2574.14
			7, 8, 9	GCLL-2148-TCN	■ ■ ■ ■	2464.82	2477.77	2578.45	2591.40
			K	GCLL-2148-TCN	■ ■ K ■	2568.42	2581.37	2682.05	2695.00
Case — Laminate B									
Left-Hand									
24"(610mm) Box/File Left/24"(610mm) Open Right									
21"(533mm)	18"(457mm)	48"(1219mm)	1	GCLL-2148-BUN	■ ■ 1 ■	\$2434.26	\$2447.21	\$2571.29	\$2584.24
			2, 3	GCLL-2148-BUN	■ ■ ■ ■	2520.62	2533.57	2657.65	2670.60
			7, 8, 9	GCLL-2148-BUN	■ ■ ■ ■	2537.88	2550.83	2674.91	2687.86
			K	GCLL-2148-BUN	■ ■ K ■	2641.48	2654.43	2778.51	2791.46
30"(762mm) Box/File Left/18"(457mm) Open Right									
21"(533mm)	18"(457mm)	48"(1219mm)	1	GCLL-2148-CTN	■ ■ 1 ■	\$2465.34	\$2478.29	\$2598.47	\$2611.42
			2, 3	GCLL-2148-CTN	■ ■ ■ ■	2551.70	2564.65	2684.83	2697.78
			7, 8, 9	GCLL-2148-CTN	■ ■ ■ ■	2568.96	2581.91	2702.09	2715.04
			K	GCLL-2148-CTN	■ ■ K ■	2672.56	2685.51	2805.69	2818.64
Right-Hand									
24"(610mm) Open Left/24"(610mm) Box/File Right									
21"(533mm)	18"(457mm)	48"(1219mm)	1	GCLL-2148-UBN	■ ■ 1 ■	\$2434.26	\$2447.21	\$2547.89	\$2560.84
			2, 3	GCLL-2148-UBN	■ ■ ■ ■	2520.62	2533.57	2634.25	2647.20
			7, 8, 9	GCLL-2148-UBN	■ ■ ■ ■	2537.88	2550.83	2651.51	2664.46
			K	GCLL-2148-UBN	■ ■ K ■	2641.48	2654.43	2755.11	2768.06
18"(457mm) Open Left/30"(762mm) Box/File Right									
21"(533mm)	18"(457mm)	48"(1219mm)	1	GCLL-2148-TCN	■ ■ 1 ■	\$2465.34	\$2478.29	\$2578.97	\$2591.92
			2, 3	GCLL-2148-TCN	■ ■ ■ ■	2551.70	2564.65	2665.33	2678.28
			7, 8, 9	GCLL-2148-TCN	■ ■ ■ ■	2568.96	2581.91	2682.59	2695.54
			K	GCLL-2148-TCN	■ ■ K ■	2672.56	2685.51	2786.19	2799.14

1.5H Credenzas with Drawers

48" Wide — Wood Case with Steel Front

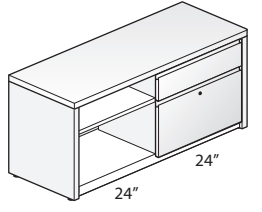
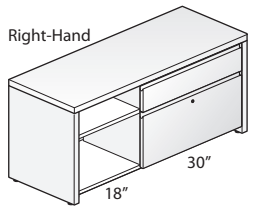
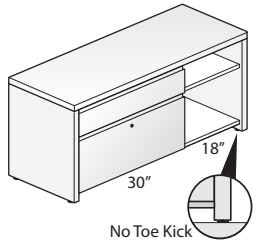
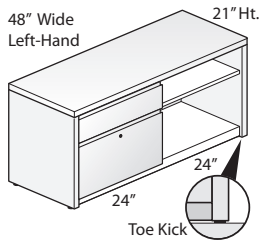

GCWS-2148

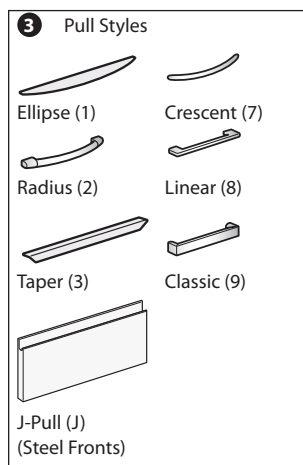

Features

- Includes:
 - Wood top, end panels, and interior vertical divider.
 - Painted steel drawer fronts, back panel, bottom panel, and one adjustable shelf for the open section.
 - Counterweight (when applicable).
- 1.18"(30mm) thick wood veneer top has 3mm edgeband on front and back, 1mm edgeband on the sides.
- Wood end panels and interior vertical divider have 1mm edgeband on all sides.
- Available with storage back panel or full back panel:
 - Storage back panel provides enclosure to the drawer section only.
 - Full back panel provides enclosure along the entire back.
- Available with a standard side panel base, or base with toe kick panel:
 - Standard base; credenza end panels extend past the bottom panel to the floor, leaving 1.75"(44mm) open space below the bottom panel.
 - Base with toe kick; encloses the open space below the bottom panel (front only).
- Available with or without lock; single lock is chrome and locks both drawers.
- Drawers have full extension ball-bearing slides.
- Drawer interiors are black.
- File drawer includes side-to-side hanging file bars.
- Optional drawer pulls include Ellipse, Radius, Taper, Crescent, Linear, Classic, and J-Pull.
 - Ellipse pull available in non-metallic trim colors only.
 - Radius pull available in metallic trim colors only.
 - Taper pull color matches painted steel back, bottom, and shelf.
 - J-Pull trim color matches painted steel front.
 - Crescent, Linear and Classic pulls are brushed nickel finish.
- Open section has three shelf mounting locations; hole locations are in 1.25"(32mm) increments, with the lowest location 10.25"(260mm) above bottom panel.
- Shelves are 0.75"(19mm) thick and 16.5"(419mm)D.
- Interior height of open section is 17.5"(445mm).
- Glides provide 1"(25mm) adjustment range.
- Ships fully assembled.

Specification Tips

- Credenza units are not field retrofitable.
- Designed to be used with Haworth's Integrated Palette; Compose, UniGroup Too, and Intuity Bench.
- 48"(1219mm)W credenza is freestanding; unit with 24"(610mm)W drawers does not require a counterweight, unit with 30"(762mm)W drawers includes a counterweight for proper stability.
- File drawer does not accommodate the File Drawer Insert.
- Bookcase section with shelf is open at the back unless the credenza is specified with a full back panel.
- If credenza is used in a nested application, verify clearance heights.

Note: The following products can be separately specified and field installed:

- Grommet*
 - File/Storage Cushion
 - Adjustable Shelf
 - Drawer Liner
 - Recycle Bin*
 - Personal Tray
 - Front-to-Back File Bars
- *See Accessories Price List

To Order, Specify:

- Product number, including:
 - Back Panel Type:**
 - C** Storage Back Panel
 - F** Full Back Panel, add **\$46.77** list
 - Base Type:**
 - S** Standard Base
 - T** Base with Toe Kick, add **\$27.59** list
 - Pull** (see side bar):
 - Lock Option:**
 - N** No Lock
 - Y** Lock, add **\$43.18** list
- Wood finish color for top and end panels.
- Trim color for drawer fronts.
- Trim color for back/bottom/shelf.
- Trim color for pull (Ellipse and Radius only).

1.5H Credenzas with Drawers

48" Wide — Wood Case with Steel Front

Height	Depth	Width	Pull	Number	①②③④	Front - Steel Trim A		Front - Steel Trim B	
						Shelf & Back - Steel Trim A	Trim B	Shelf & Back - Steel Trim A	Trim B
Case — Wood Group A									
Left-Hand									
24"(610mm) Box/File Left/24"(610mm) Open Right									
21"(533mm)	18"(457mm)	48"(1219mm)	1, J	GCWS-2148-BUN	■ ■ ■ ■	\$3384.93	\$3397.88	\$3414.25	\$3427.20
			2, 3	GCWS-2148-BUN	■ ■ ■ ■	3471.29	3484.24	3500.61	3513.56
			7, 8, 9	GCWS-2148-BUN	■ ■ ■ ■	3488.55	3501.50	3517.87	3530.82
30"(762mm) Box/File Left/18"(457mm) Open Right									
21"(533mm)	18"(457mm)	48"(1219mm)	1, J	GCWS-2148-CTN	■ ■ ■ ■	\$3416.01	\$3428.96	\$3445.33	\$3458.28
			2, 3	GCWS-2148-CTN	■ ■ ■ ■	3502.37	3515.32	3531.69	3544.64
			7, 8, 9	GCWS-2148-CTN	■ ■ ■ ■	3519.63	3532.58	3548.95	3561.90
Right-Hand									
24"(610mm) Open Left/24"(610mm) Box/File Right									
21"(533mm)	18"(457mm)	48"(1219mm)	1, J	GCWS-2148-UBN	■ ■ ■ ■	\$3384.93	\$3397.88	\$3414.25	\$3427.20
			2, 3	GCWS-2148-UBN	■ ■ ■ ■	3471.29	3484.24	3500.61	3513.56
			7, 8, 9	GCWS-2148-UBN	■ ■ ■ ■	3488.55	3501.50	3517.87	3530.82
18"(457mm) Open Left/30"(762mm) Box/File Right									
21"(533mm)	18"(457mm)	48"(1219mm)	1, J	GCWS-2148-TCN	■ ■ ■ ■	\$3416.01	\$3428.96	\$3445.33	\$3458.28
			2, 3	GCWS-2148-TCN	■ ■ ■ ■	3502.37	3515.32	3531.69	3544.64
			7, 8, 9	GCWS-2148-TCN	■ ■ ■ ■	3519.63	3532.58	3548.95	3561.90
Case — Wood Group B									
Left-Hand									
24"(610mm) Box/File Left/24"(610mm) Open Right									
21"(533mm)	18"(457mm)	48"(1219mm)	1, J	GCWS-2148-BUN	■ ■ ■ ■	\$3602.43	\$3615.38	\$3631.75	\$3644.70
			2, 3	GCWS-2148-BUN	■ ■ ■ ■	3688.79	3701.74	3718.11	3731.06
			7, 8, 9	GCWS-2148-BUN	■ ■ ■ ■	3706.05	3719.00	3735.37	3748.32
30"(762mm) Box/File Left/18"(457mm) Open Right									
21"(533mm)	18"(457mm)	48"(1219mm)	1, J	GCWS-2148-CTN	■ ■ ■ ■	\$3633.51	\$3646.46	\$3662.83	\$3675.78
			2, 3	GCWS-2148-CTN	■ ■ ■ ■	3719.87	3732.82	3749.19	3762.14
			7, 8, 9	GCWS-2148-CTN	■ ■ ■ ■	3737.13	3750.08	3766.45	3779.40
Right-Hand									
24"(610mm) Open Left/24"(610mm) Box/File Right									
21"(533mm)	18"(457mm)	48"(1219mm)	1, J	GCWS-2148-UBN	■ ■ ■ ■	\$3602.43	\$3615.38	\$3631.75	\$3644.70
			2, 3	GCWS-2148-UBN	■ ■ ■ ■	3688.79	3701.74	3718.11	3731.06
			7, 8, 9	GCWS-2148-UBN	■ ■ ■ ■	3706.05	3719.00	3735.37	3748.32
18"(457mm) Open Left/30"(762mm) Box/File Right									
21"(533mm)	18"(457mm)	48"(1219mm)	1, J	GCWS-2148-TCN	■ ■ ■ ■	\$3633.51	\$3646.46	\$3662.83	\$3675.78
			2, 3	GCWS-2148-TCN	■ ■ ■ ■	3719.87	3732.82	3749.19	3762.14
			7, 8, 9	GCWS-2148-TCN	■ ■ ■ ■	3737.13	3750.08	3766.45	3779.40

1.5H Credenzas with Drawers

48" Wide — Wood Case with Wood Front

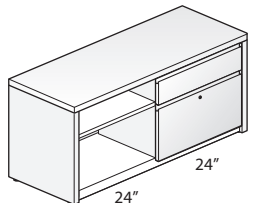
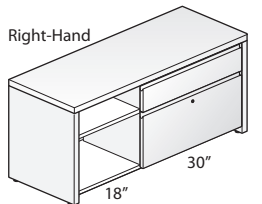
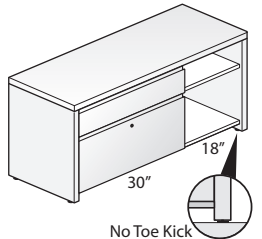
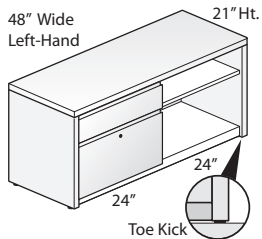

GCWW-2148

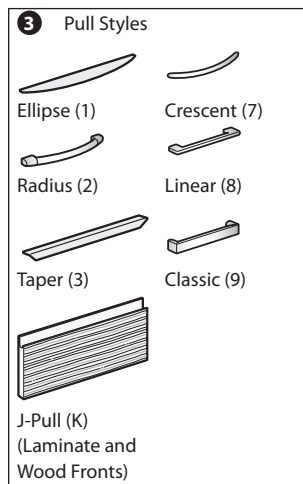

Features

- Includes:
 - Wood top, end panels, interior vertical divider, and drawer fronts.
 - Painted steel back panel, bottom panel, and one adjustable shelf for the open section.
 - Counterweight (when applicable).
- 1.18"(30mm) thick wood veneer top has 3mm edgeband on front and back, 1mm edgeband on the sides.
- Wood end panels and interior vertical divider have 1mm edgeband on all sides.
- Available with storage back panel or full back panel:
 - Storage back panel provides enclosure to the drawer section only.
 - Full back panel provides enclosure along the entire back.
- Available with a standard side panel base, or base with toe kick panel:
 - Standard base; credenza end panels extend past the bottom panel to the floor, leaving 1.75"(44mm) open space below the bottom panel.
 - Base with toe kick; encloses the open space below the bottom panel (front only).
- Available with or without lock; single lock is chrome and locks both drawers.
- Drawers have full extension ball-bearing slides.
- Drawer interiors are black.
- File drawer includes side-to-side hanging file bars.
- Optional drawer pulls include Ellipse, Radius, Taper, Crescent, Linear, Classic, and J-Pull.
 - Ellipse pull available in non-metallic trim colors only.
 - Radius pull available in metallic trim colors only.
 - Taper and J-Pull color matches painted steel back, bottom, and shelf.
 - Crescent, Linear and Classic pulls are brushed nickel finish.
- Open section has three shelf mounting locations; hole locations are in 1.25"(32mm) increments, with the lowest location 10.25"(260mm) above bottom panel.
- Shelves are 0.75"(19mm) thick and 16.5"(419mm)D.
- Interior height of open section is 17.5"(445mm).
- Glides provide 1"(25mm) adjustment range.
- Ships fully assembled.

Specification Tips

- Credenza units are not field retrofitable.
- Designed to be used with Haworth's Integrated Palette; Compose, UniGroup Too, and Intuity Bench.
- 48"(1219mm)W credenza is freestanding; unit with 24"(610mm)W drawers does not require a counterweight, unit with 30"(762mm)W drawers includes a counterweight for proper stability.
- File drawer does not accommodate the File Drawer Insert.
- Bookcase section with shelf is open at the back unless the credenza is specified with a full back panel.
- If credenza is used in a nested application, verify clearance heights.

Note: The following products can be separately specified and field installed:

- Grommet*
- File/Storage Cushion
- Adjustable Shelf
- Drawer Liner
- Recycle Bin*
- Personal Tray
- Front-to-Back File Bars

*See Accessories Price List

To Order, Specify:

1) Product number, including:

1 Back Panel Type:

- C** Storage Back Panel
- F** Full Back Panel, add **\$46.77** list

2 Base Type:

- S** Standard Base
- T** Base with Toe Kick, add **\$27.59** list

3 Pull (see side bar):

4 Lock Option:

- N** No Lock
- Y** Lock, add **\$43.18** list

- Wood finish color for top and end panels.
- Wood finish color for drawer fronts.
- Trim color for back/bottom/shelf.
- Trim color for pull (Ellipse and Radius only).

1.5H Credenzas with Drawers

48" Wide — Wood Case with Wood Front

Height	Depth	Width	Pull	Number	①②③④	Front - Wood Group A Shelf & Back - Steel		Front - Wood Group B Shelf & Back - Steel	
						Trim A	Trim B	Trim A	Trim B
Case — Wood Group A									
Left-Hand									
24"(610mm) Box/File Left/24"(610mm) Open Right									
21"(533mm)	18"(457mm)	48"(1219mm)	1	GCWW-2148-BUN	■ 1 ■	\$3740.89	\$3753.84	\$3804.36	\$3817.31
			2, 3	GCWW-2148-BUN	■ ■ ■ ■	3827.25	3840.20	3890.72	3903.67
			7, 8, 9	GCWW-2148-BUN	■ ■ ■ ■	3844.51	3857.46	3907.98	3920.93
			K	GCWW-2148-BUN	■ ■ K ■	3948.11	3961.06	4011.58	4024.53
30"(762mm) Box/File Left/18"(457mm) Open Right									
21"(533mm)	18"(457mm)	48"(1219mm)	1	GCWW-2148-CTN	■ 1 ■	\$3771.97	\$3784.92	\$3835.44	\$3848.39
			2, 3	GCWW-2148-CTN	■ ■ ■ ■	3858.33	3871.28	3921.80	3934.75
			7, 8, 9	GCWW-2148-CTN	■ ■ ■ ■	3875.59	3888.54	3939.06	3952.01
			K	GCWW-2148-CTN	■ ■ K ■	3979.19	3992.14	4042.66	4055.61
Right-Hand									
24"(610mm) Open Left/24"(610mm) Box/File Right									
21"(533mm)	18"(457mm)	48"(1219mm)	1	GCWW-2148-UBN	■ 1 ■	\$3740.89	\$3753.84	\$3804.36	\$3817.31
			2, 3	GCWW-2148-UBN	■ ■ ■ ■	3827.25	3840.20	3890.72	3903.67
			7, 8, 9	GCWW-2148-UBN	■ ■ ■ ■	3844.51	3857.46	3907.98	3920.93
			K	GCWW-2148-UBN	■ ■ K ■	3948.11	3961.06	4011.58	4024.53
18"(457mm) Open Left/30"(762mm) Box/File Right									
21"(533mm)	18"(457mm)	48"(1219mm)	1	GCWW-2148-TCN	■ 1 ■	\$3771.97	\$3784.92	\$3835.44	\$3848.39
			2, 3	GCWW-2148-TCN	■ ■ ■ ■	3858.33	3871.28	3921.80	3934.75
			7, 8, 9	GCWW-2148-TCN	■ ■ ■ ■	3875.59	3888.54	3939.06	3952.01
			K	GCWW-2148-TCN	■ ■ K ■	3979.19	3992.14	4042.66	4055.61
Case — Wood Group B									
Left-Hand									
24"(610mm) Box/File Left/24"(610mm) Open Right									
21"(533mm)	18"(457mm)	48"(1219mm)	1	GCWW-2148-BUN	■ 1 ■	\$3958.39	\$3971.34	\$4021.86	\$4034.81
			2, 3	GCWW-2148-BUN	■ ■ ■ ■	4044.75	4057.70	4108.22	4121.17
			7, 8, 9	GCWW-2148-BUN	■ ■ ■ ■	4062.01	4074.96	4125.48	4138.43
			K	GCWW-2148-BUN	■ ■ K ■	4165.61	4178.56	4229.08	4242.03
30"(762mm) Box/File Left/18"(457mm) Open Right									
21"(533mm)	18"(457mm)	48"(1219mm)	1	GCWW-2148-CTN	■ 1 ■	\$3989.47	\$4002.42	\$4052.94	\$4065.89
			2, 3	GCWW-2148-CTN	■ ■ ■ ■	4075.83	4088.78	4139.30	4152.25
			7, 8, 9	GCWW-2148-CTN	■ ■ ■ ■	4093.09	4106.04	4156.56	4169.51
			K	GCWW-2148-CTN	■ ■ K ■	4196.69	4209.64	4260.16	4273.11
Right-Hand									
24"(610mm) Open Left/24"(610mm) Box/File Right									
21"(533mm)	18"(457mm)	48"(1219mm)	1	GCWW-2148-UBN	■ 1 ■	\$3958.39	\$3971.34	\$4021.86	\$4034.81
			2, 3	GCWW-2148-UBN	■ ■ ■ ■	4044.75	4057.70	4108.22	4121.17
			7, 8, 9	GCWW-2148-UBN	■ ■ ■ ■	4062.01	4074.96	4125.48	4138.43
			K	GCWW-2148-UBN	■ ■ K ■	4165.61	4178.56	4229.08	4242.03
18"(457mm) Open Left/30"(762mm) Box/File Right									
21"(533mm)	18"(457mm)	48"(1219mm)	1	GCWW-2148-TCN	■ 1 ■	\$3989.47	\$4002.42	\$4052.94	\$4065.89
			2, 3	GCWW-2148-TCN	■ ■ ■ ■	4075.83	4088.78	4139.30	4152.25
			7, 8, 9	GCWW-2148-TCN	■ ■ ■ ■	4093.09	4106.04	4156.56	4169.51
			K	GCWW-2148-TCN	■ ■ K ■	4196.69	4209.64	4260.16	4273.11

1.5H Credenzas with Drawers

60" Wide — Laminate Case with Steel Front

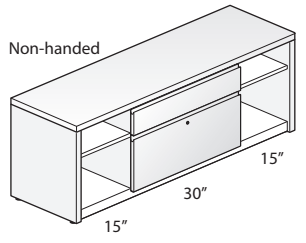
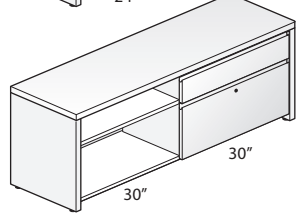
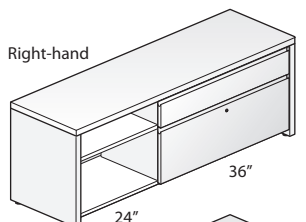
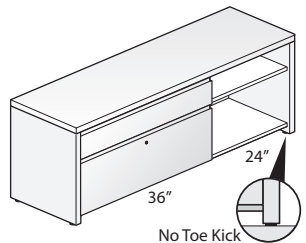
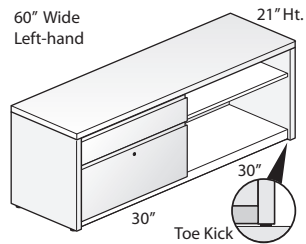

GCLS-2160

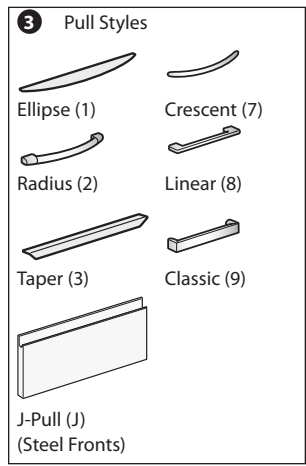

Features

- Includes:
 - High Pressure Laminate (HPL) top, end panels, and interior vertical divider(s).
 - Painted steel drawer fronts, back panel, bottom panel, and one adjustable shelf for each open section.
 - Counterweight (when applicable).
- 1.18"(30mm) thick laminate top has 3mm edgeband on front and back, 1mm edgeband on the sides.
- Laminate end panels and interior vertical dividers have 1mm edgeband on all sides.
- Available with storage back panel or full back panel:
 - Storage back panel provides enclosure to the drawer section only.
 - Full back panel provides enclosure along the entire back.
- Available with a standard side panel base, or base with toe kick panel:
 - Standard base; credenza end panels extend past the bottom panel to the floor, leaving 1.75"(44mm) open space below the bottom panel.
 - Base with toe kick; encloses the open space below the bottom panel (front only).
- Available with or without lock; single lock is chrome and locks both drawers.
- Drawers have full extension ball-bearing slides.
- Drawer interiors are black.
- File drawer includes side-to-side hanging file bars.
- Optional drawer pulls include Ellipse, Radius, Taper, Crescent, Linear, Classic, and J-Pull.
 - Ellipse pull available in non-metallic trim colors only.
 - Radius pull available in metallic trim colors only.
 - Taper pull color matches painted steel back, bottom, and shelf.
 - J-Pull trim color matches painted steel front.
 - Crescent, Linear and Classic pulls are brushed nickel finish.
- Each open section has three shelf mounting locations; hole locations are in 1.25"(32mm) increments, with the lowest location 10.25"(260mm) above bottom panel.
- Shelves are 0.75"(19mm) thick and 16.5"(419mm)D.
- Interior height of open section is 17.5"(445mm).
- Glides provide 1"(25mm) adjustment range.
- Ships fully assembled.

Specification Tips

- Credenza units are not field retrofitable.
- Designed to be used with Haworth's Integrated Palette; Compose, UniGroup Too, and Intuity Bench.
- 60"(1524mm)W credenza is freestanding; unit with 30"(762mm)W drawers does not require a counterweight, unit with 36"(914mm)W drawers includes a counterweight for proper stability.
- File drawer does not accommodate the File Drawer Insert.
- Bookcase section with shelf is open at the back unless the credenza is specified with a full back panel.
- If credenza is used in a nested application, verify clearance heights.

Note: The following products can be separately specified and field installed:

- Grommet*
 - File/Storage Cushion
 - Adjustable Shelf
 - Drawer Liner
 - Recycle Bin*
 - Personal Tray
 - Front-to-Back File Bars
- *See Accessories Price List

To Order, Specify:

- Product number, including:
 - Back Panel Type:**
 - C** Storage Back Panel
 - F** Full Back Panel, add **\$67.65** list
 - Base Type:**
 - S** Standard Base
 - T** Base with Toe Kick, add **\$37.91** list
 - Pull** (see side bar):
 - Lock Option:**
 - N** No Lock
 - Y** Lock, add **\$43.18** list
- Laminate color for top and end panels.
- Edge trim color for top and end panels.
- Trim color for drawer fronts.
- Trim color for back/bottom/shelf.
- Trim color for pull (Ellipse and Radius only).

1.5H Credenzas with Drawers

60" Wide — Laminate Case with Steel Front

Height	Depth	Width	Pull	Number	① ② ③ ④	Front - Steel Trim A		Front - Steel Trim B	
						Shelf & Back - Steel Trim A	Trim B	Shelf & Back - Steel Trim A	Trim B
Case — Laminate A									
Left-Hand									
30"(762mm) Box/File Left/30"(762mm) Open Right									
21"(533mm)	18"(457mm)	60"(1524mm)	1, J	GCLS-2160-CVN	■ ■ ■ ■	\$2279.19	\$2292.14	\$2318.83	\$2331.78
			2, 3	GCLS-2160-CVN	■ ■ ■ ■	2365.55	2378.50	2405.19	2418.14
			7, 8, 9	GCLS-2160-CVN	■ ■ ■ ■	2382.81	2395.76	2422.45	2435.40
36"(914mm) Box/File Left/24"(610mm) Open Right									
21"(533mm)	18"(457mm)	60"(1524mm)	1, J	GCLS-2160-DUN	■ ■ ■ ■	\$2310.27	\$2323.22	\$2349.91	\$2362.86
			2, 3	GCLS-2160-DUN	■ ■ ■ ■	2396.63	2409.58	2436.27	2449.22
			7, 8, 9	GCLS-2160-DUN	■ ■ ■ ■	2413.89	2426.84	2453.53	2466.48
Right-Hand									
30"(762mm) Open Left/30"(762mm) Box/File Right									
21"(533mm)	18"(457mm)	60"(1524mm)	1, J	GCLS-2160-VCN	■ ■ ■ ■	\$2279.19	\$2292.14	\$2318.83	\$2331.78
			2, 3	GCLS-2160-VCN	■ ■ ■ ■	2365.55	2378.50	2405.19	2418.14
			7, 8, 9	GCLS-2160-VCN	■ ■ ■ ■	2382.81	2395.76	2422.45	2435.40
24"(610mm) Open Left/36"(914mm) Box/File Right									
21"(533mm)	18"(457mm)	60"(1524mm)	1, J	GCLS-2160-UDN	■ ■ ■ ■	\$2310.27	\$2323.22	\$2349.91	\$2362.86
			2, 3	GCLS-2160-UDN	■ ■ ■ ■	2396.63	2409.58	2436.27	2449.22
			7, 8, 9	GCLS-2160-UDN	■ ■ ■ ■	2413.89	2426.84	2453.53	2466.48
Non-Handed									
15"(381mm) Open Left/30"(762mm) Box/File Center/15"(381mm) Open Right									
21"(533mm)	18"(457mm)	60"(1524mm)	1, J	GCLS-2160-RCR	■ ■ ■ ■	\$2331.00	\$2343.95	\$2370.64	\$2383.59
			2, 3	GCLS-2160-RCR	■ ■ ■ ■	2417.36	2430.31	2457.00	2469.95
			7, 8, 9	GCLS-2160-RCR	■ ■ ■ ■	2434.62	2447.57	2474.26	2487.21
Case — Laminate B									
Left-Hand									
30"(762mm) Box/File Left/30"(762mm) Open Right									
21"(533mm)	18"(457mm)	60"(1524mm)	1, J	GCLS-2160-CVN	■ ■ ■ ■	\$2388.01	\$2400.96	\$2427.65	\$2440.60
			2, 3	GCLS-2160-CVN	■ ■ ■ ■	2474.37	2487.32	2514.01	2526.96
			7, 8, 9	GCLS-2160-CVN	■ ■ ■ ■	2491.63	2504.58	2531.27	2544.22
36"(914mm) Box/File Left/24"(610mm) Open Right									
21"(533mm)	18"(457mm)	60"(1524mm)	1, J	GCLS-2160-DUN	■ ■ ■ ■	\$2419.09	\$2432.04	\$2458.73	\$2471.68
			2, 3	GCLS-2160-DUN	■ ■ ■ ■	2505.45	2518.40	2545.09	2558.04
			7, 8, 9	GCLS-2160-DUN	■ ■ ■ ■	2522.71	2535.66	2562.35	2575.30
Right-Hand									
30"(762mm) Open Left/30"(762mm) Box/File Right									
21"(533mm)	18"(457mm)	60"(1524mm)	1, J	GCLS-2160-VCN	■ ■ ■ ■	\$2388.01	\$2400.96	\$2427.65	\$2440.60
			2, 3	GCLS-2160-VCN	■ ■ ■ ■	2474.37	2487.32	2514.01	2526.96
			7, 8, 9	GCLS-2160-VCN	■ ■ ■ ■	2491.63	2504.58	2531.27	2544.22
24"(610mm) Open Left/36"(914mm) Box/File Right									
21"(533mm)	18"(457mm)	60"(1524mm)	1, J	GCLS-2160-UDN	■ ■ ■ ■	\$2419.09	\$2432.04	\$2458.73	\$2471.68
			2, 3	GCLS-2160-UDN	■ ■ ■ ■	2505.45	2518.40	2545.09	2558.04
			7, 8, 9	GCLS-2160-UDN	■ ■ ■ ■	2522.71	2535.66	2562.35	2575.30
Non-Handed									
15"(381mm) Open Left/30"(762mm) Box/File Center/15"(381mm) Open Right									
21"(533mm)	18"(457mm)	60"(1524mm)	1, J	GCLS-2160-RCR	■ ■ ■ ■	\$2439.82	\$2452.77	\$2479.46	\$2492.41
			2, 3	GCLS-2160-RCR	■ ■ ■ ■	2526.18	2539.13	2565.82	2578.77
			7, 8, 9	GCLS-2160-RCR	■ ■ ■ ■	2543.44	2556.39	2583.08	2596.03

1.5H Credenzas with Drawers

60" Wide — Laminate Case with Laminate Front

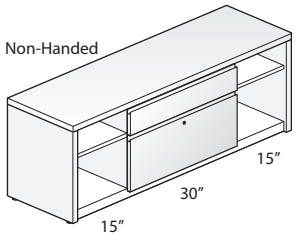
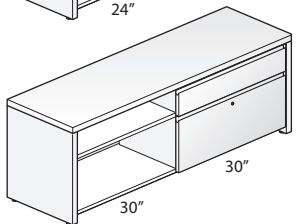
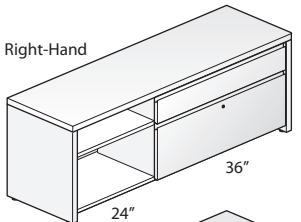
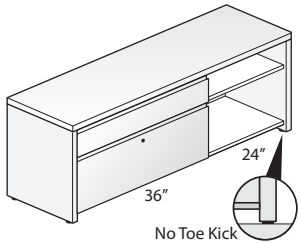
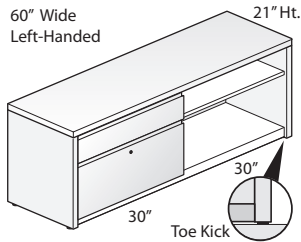

GCLL-2160

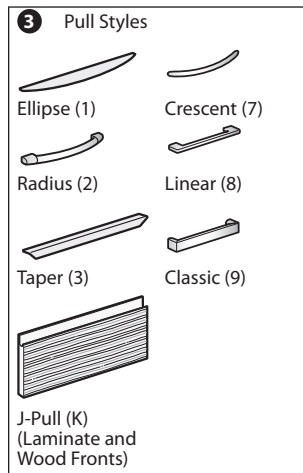

Features

- Includes:
 - High Pressure Laminate (HPL) top, end panels, interior vertical divider(s), and drawer fronts.
 - Painted steel back panel, bottom panel, and one adjustable shelf for the open section.
 - Counterweight (when applicable).
- 1.18"(30mm) thick laminate top has 3mm edgeband on front and back, 1mm edgeband on the sides.
- Laminate drawer fronts, end panels and interior vertical dividers have 1mm edgeband on all sides.
- Available with storage back panel or full back panel:
 - Storage back panel provides enclosure to the drawer section only.
 - Full back panel provides enclosure along the entire back.
- Available with a standard side panel base, or base with toe kick panel:
 - Standard base; credenza end panels extend past the bottom panel to the floor, leaving 1.75"(44mm) open space below the bottom panel.
 - Base with toe kick; encloses the open space below the bottom panel (front only).
- Available with or without lock; single lock is chrome and locks both drawers.
- Drawers have full extension ball-bearing slides.
- Drawer interiors are black.
- File drawer includes side-to-side hanging file bars.
- Optional drawer pulls include Ellipse, Radius, Taper, Crescent, Linear, Classic, and J-Pull.
 - Ellipse pull available in non-metallic trim colors only.
 - Radius pull available in metallic trim colors only.
 - Taper and J-Pull color matches painted steel back, bottom, and shelf.
 - Crescent, Linear and Classic pulls are brushed nickel finish.
- Each open section has three shelf mounting locations; hole locations are in 1.25"(32mm) increments, with the lowest location 10.25"(260mm) above bottom panel.
- Shelves are 0.75"(19mm) thick and 16.5"(419mm)D.
- Interior height of open section is 17.5"(445mm).
- Glides provide 1"(25mm) adjustment range.
- Ships fully assembled.

Specification Tips

- Credenza units are not field retrofitable.
- Designed to be used with Haworth's Integrated Palette; Compose, UniGroup Too, and Intuity Bench.
- 60"(1524mm)W credenza is freestanding; unit with 30"(762mm)W drawers does not require a counterweight, unit with 36"(914mm)W drawers includes a counterweight for proper stability.
- File drawer does not accommodate the File Drawer Insert.
- Bookcase section with shelf is open at the back unless the credenza is specified with a full back panel.
- If credenza is used in a nested application, verify clearance heights.

Note: The following products can be separately specified and field installed:

- Grommet*
 - File/Storage Cushion
 - Adjustable Shelf
 - Drawer Liner
 - Recycle Bin*
 - Personal Tray
 - Front-to-Back File Bars
- *See Accessories Price List

To Order, Specify:

1) Product number, including:

1 Back Panel Type:

- C** Storage Back Panel
- F** Full Back Panel, add **\$67.65** list

2 Base Type:

- S** Standard Base
- T** Base with Toe Kick, add **\$37.91** list

3 Pull (see side bar):

4 Lock Option:

- N** No Lock
- Y** Lock, add **\$43.18** list

- Laminate color for top and end panels.
- Edge trim color for top and end panels.
- Laminate color for drawer fronts.
- Edge trim color for drawer fronts.
- Trim color for back/bottom/shelf.
- Trim color for pull (Ellipse and Radius only).

1.5H Credenzas with Drawers

60" Wide — Laminate Case with Laminate Front

Height	Depth	Width	Pull	Number					Front - Laminate A		Front - Laminate B	
					①	②	③	④	Shelf & Back - Steel Trim A	Trim B	Shelf & Back - Steel Trim A	Trim B
Case — Laminate A												
Left-Hand												
30"(762mm) Box/File Left/30"(762mm) Open Right												
21"(533mm)	18"(457mm)	60"(1524mm)	1	GCLL-2160-CVN	■	■	■	1	\$2460.08	\$2473.03	\$2604.49	\$2617.44
			2,3	GCLL-2160-CVN	■	■	■		2546.44	2559.39	2690.85	2703.80
			7,8,9	GCLL-2160-CVN	■	■	■		2563.70	2576.65	2708.11	2721.06
			K	GCLL-2160-CVN	■	■	K		2667.30	2680.25	2811.71	2824.66
36"(914mm) Box/File Left/24"(610mm) Open Right												
21"(533mm)	18"(457mm)	60"(1524mm)	1	GCLL-2160-DUN	■	■	■	1	\$2491.16	\$2504.11	\$2631.67	\$2644.62
			2,3	GCLL-2160-DUN	■	■	■		2577.52	2590.47	2718.03	2730.98
			7,8,9	GCLL-2160-DUN	■	■	■		2594.78	2607.73	2735.29	2748.24
			K	GCLL-2160-DUN	■	■	K		2698.38	2711.33	2838.89	2851.84
Right-Hand												
30"(762mm) Open Left/30"(762mm) Box/File Right												
21"(533mm)	18"(457mm)	60"(1524mm)	1	GCLL-2160-VCN	■	■	■	1	\$2460.08	\$2473.03	\$2577.19	\$2590.14
			2,3	GCLL-2160-VCN	■	■	■		2546.44	2559.39	2663.55	2676.50
			7,8,9	GCLL-2160-VCN	■	■	■		2563.70	2576.65	2680.81	2693.76
			K	GCLL-2160-VCN	■	■	K		2667.30	2680.25	2784.41	2797.36
24"(610mm) Open Left/36"(914mm) Box/File Right												
21"(533mm)	18"(457mm)	60"(1524mm)	1	GCLL-2160-UDN	■	■	■	1	\$2491.16	\$2504.11	\$2608.27	\$2621.22
			2,3	GCLL-2160-UDN	■	■	■		2577.52	2590.47	2694.63	2707.58
			7,8,9	GCLL-2160-UDN	■	■	■		2594.78	2607.73	2711.89	2724.84
			K	GCLL-2160-UDN	■	■	K		2698.38	2711.33	2815.49	2828.44
Non-Handed												
15"(381mm) Open Left/30"(762mm) Box/File Center/15"(381mm) Open Right												
21"(533mm)	18"(457mm)	60"(1524mm)	1	GCLL-2160-RCR	■	■	■	1	\$2511.89	\$2524.84	\$2629.00	\$2641.95
			2,3	GCLL-2160-RCR	■	■	■		2598.25	2611.20	2715.36	2728.31
			7,8,9	GCLL-2160-RCR	■	■	■		2615.51	2628.46	2732.62	2745.57
			K	GCLL-2160-RCR	■	■	K		2719.11	2732.06	2836.22	2849.17
Case — Laminate B												
Left-Hand												
30"(762mm) Box/File Left/30"(762mm) Open Right												
21"(533mm)	18"(457mm)	60"(1524mm)	1	GCLL-2160-CVN	■	■	■	1	\$2568.90	\$2581.85	\$2713.31	\$2726.26
			2,3	GCLL-2160-CVN	■	■	■		2655.26	2668.21	2799.67	2812.62
			7,8,9	GCLL-2160-CVN	■	■	■		2672.52	2685.47	2816.93	2829.88
			K	GCLL-2160-CVN	■	■	K		2776.12	2789.07	2920.53	2933.48
36"(914mm) Box/File Left/24"(610mm) Open Right												
21"(533mm)	18"(457mm)	60"(1524mm)	1	GCLL-2160-DUN	■	■	■	1	\$2599.98	\$2612.93	\$2740.49	\$2753.44
			2,3	GCLL-2160-DUN	■	■	■		2686.34	2699.29	2826.85	2839.80
			7,8,9	GCLL-2160-DUN	■	■	■		2703.60	2716.55	2844.11	2857.06
			K	GCLL-2160-DUN	■	■	K		2807.20	2820.15	2947.71	2960.66
Right-Hand												
30"(762mm) Open Left/30"(762mm) Box/File Right												
21"(533mm)	18"(457mm)	60"(1524mm)	1	GCLL-2160-VCN	■	■	■	1	\$2568.90	\$2581.85	\$2686.01	\$2698.96
			2,3	GCLL-2160-VCN	■	■	■		2655.26	2668.21	2772.37	2785.32
			7,8,9	GCLL-2160-VCN	■	■	■		2672.52	2685.47	2789.63	2802.58
			K	GCLL-2160-VCN	■	■	K		2776.12	2789.07	2893.23	2906.18
24"(610mm) Open Left/36"(914mm) Box/File Right												
21"(533mm)	18"(457mm)	60"(1524mm)	1	GCLL-2160-UDN	■	■	■	1	\$2599.98	\$2612.93	\$2717.09	\$2730.04
			2,3	GCLL-2160-UDN	■	■	■		2686.34	2699.29	2803.45	2816.40
			7,8,9	GCLL-2160-UDN	■	■	■		2703.60	2716.55	2820.71	2833.66
			K	GCLL-2160-UDN	■	■	K		2807.20	2820.15	2924.31	2937.26
Non-Handed												
15"(381mm) Open Left/30"(762mm) Box/File Center/15"(381mm) Open Right												
21"(533mm)	18"(457mm)	60"(1524mm)	1	GCLL-2160-RCR	■	■	■	1	\$2620.71	\$2633.66	\$2737.82	\$2750.77
			2,3	GCLL-2160-RCR	■	■	■		2707.07	2720.02	2824.18	2837.13
			7,8,9	GCLL-2160-RCR	■	■	■		2724.33	2737.28	2841.44	2854.39
			K	GCLL-2160-RCR	■	■	K		2827.93	2840.88	2945.04	2957.99

1.5H Credenzas with Drawers

60" Wide — Wood Case with Steel Front

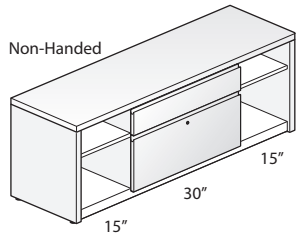
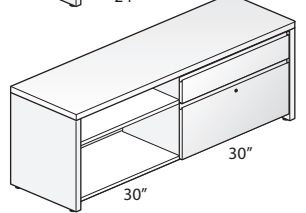
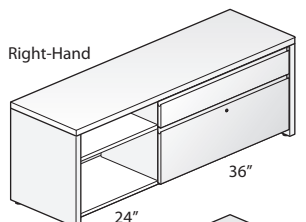
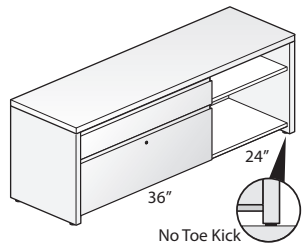
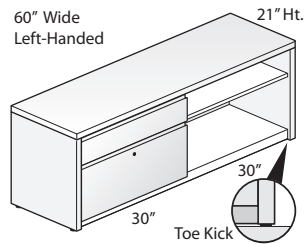

GCWS-2160

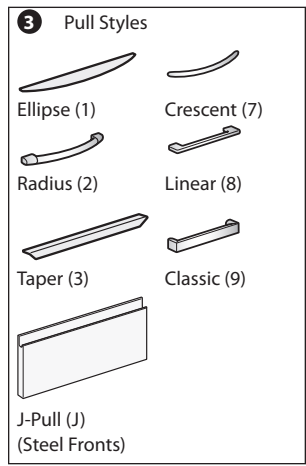

Features

- Includes:
 - Wood top, end panels, and interior vertical divider(s).
 - Painted steel drawer fronts, back panel, bottom panel, and one adjustable shelf for each open section.
 - Counterweight (when applicable).
- 1.18"(30mm) thick wood veneer top has 3mm edgeband on front and back, 1mm edgeband on the sides.
- Wood end panels and interior vertical dividers have 1mm edgeband on all sides.
- Available with storage back panel or full back panel:
 - Storage back panel provides enclosure to the drawer section only.
 - Full back panel provides enclosure along the entire back.
- Available with a standard side panel base, or base with toe kick panel:
 - Standard base; credenza end panels extend past the bottom panel to the floor, leaving 1.75"(44mm) open space below the bottom panel.
 - Base with toe kick; encloses the open space below the bottom panel (front only).
- Available with or without lock; single lock is chrome and locks both drawers.
- Drawers have full extension ball-bearing slides.
- Drawer interiors are black.
- File drawer includes side-to-side hanging file bars.
- Optional drawer pulls include Ellipse, Radius, Taper, Crescent, Linear, Classic, and J-Pull.
 - Ellipse pull available in non-metallic trim colors only.
 - Radius pull available in metallic trim colors only.
 - Taper pull color matches painted steel back, bottom, and shelf.
 - J-Pull trim color matches painted steel front.
 - Crescent, Linear and Classic pulls are brushed nickel finish.
- Each open section has three shelf mounting locations; hole locations are in 1.25"(32mm) increments, with the lowest location 10.25"(260mm) above bottom panel.
- Shelves are 0.75"(19mm) thick and 16.5"(419mm)D.
- Interior height of open section is 17.5"(445mm).
- Glides provide 1"(25mm) adjustment range.
- Ships fully assembled.

Specification Tips

- Credenza units are not field retrofitable.
- Designed to be used with Haworth's Integrated Palette; Compose, UniGroup Too, and Intuity Bench.
- 60"(1524mm)W credenza is freestanding; unit with 30"(762mm)W drawers does not require a counterweight, unit with 36"(914mm)W drawers includes a counterweight for proper stability.
- File drawer does not accommodate the File Drawer Insert.
- Bookcase section with shelf is open at the back unless the credenza is specified with a full back panel.
- If credenza is used in a nested application, verify clearance heights.

Note: The following products can be separately specified and field installed:

- Grommet*
 - File/Storage Cushion
 - Adjustable Shelf
 - Drawer Liner
 - Recycle Bin*
 - Personal Tray
 - Front-to-Back File Bars
- *See Accessories Price List

To Order, Specify:

- Product number, including:
 - Back Panel Type:**
 - C** Storage Back Panel
 - F** Full Back Panel, add **\$67.65** list
 - Base Type:**
 - S** Standard Base
 - T** Base with Toe Kick, add **\$37.91** list
 - Pull** (see side bar):
 - Lock Option:**
 - N** No Lock
 - Y** Lock, add **\$43.18** list
- Wood finish color for top and end panels.
- Trim color for drawer fronts.
- Trim color for back/bottom/shelf.
- Trim color for pull (Ellipse and Radius only).

1.5H Credenzas with Drawers

60" Wide — Wood Case with Steel Front

Height	Depth	Width	Pull	Number	① ② ③ ④	Front - Steel Trim A		Front - Steel Trim B	
						Shelf & Back - Steel Trim A	Trim B	Shelf & Back - Steel Trim A	Trim B
Case — Wood Group A									
Left-Hand									
30"(762mm) Box/File Left/30"(762mm) Open Right									
21"(533mm)	18"(457mm)	60"(1524mm)	1, J	GCWS-2160-CVN	■ ■ ■ ■	\$3516.21	\$3529.16	\$3555.85	\$3568.80
			2, 3	GCWS-2160-CVN	■ ■ ■ ■	3602.57	3615.52	3642.21	3655.16
			7, 8, 9	GCWS-2160-CVN	■ ■ ■ ■	3619.83	3632.78	3659.47	3672.42
36"(914mm) Box/File Left/24"(610mm) Open Right									
21"(533mm)	18"(457mm)	60"(1524mm)	1, J	GCWS-2160-DUN	■ ■ ■ ■	\$3547.29	\$3560.24	\$3586.93	\$3599.88
			2, 3	GCWS-2160-DUN	■ ■ ■ ■	3633.65	3646.60	3673.29	3686.24
			7, 8, 9	GCWS-2160-DUN	■ ■ ■ ■	3650.91	3663.86	3690.55	3703.50
Right-Hand									
30"(762mm) Open Left/30"(762mm) Box/File Right									
21"(533mm)	18"(457mm)	60"(1524mm)	1, J	GCWS-2160-VCN	■ ■ ■ ■	\$3516.21	\$3529.16	\$3555.85	\$3568.80
			2, 3	GCWS-2160-VCN	■ ■ ■ ■	3602.57	3615.52	3642.21	3655.16
			7, 8, 9	GCWS-2160-VCN	■ ■ ■ ■	3619.83	3632.78	3659.47	3672.42
24"(610mm) Open Left/36"(914mm) Box/File Right									
21"(533mm)	18"(457mm)	60"(1524mm)	1, J	GCWS-2160-UDN	■ ■ ■ ■	\$3547.29	\$3560.24	\$3586.93	\$3599.88
			2, 3	GCWS-2160-UDN	■ ■ ■ ■	3633.65	3646.60	3673.29	3686.24
			7, 8, 9	GCWS-2160-UDN	■ ■ ■ ■	3650.91	3663.86	3690.55	3703.50
Non-Handed									
15"(381mm) Open Left/30"(762mm) Box/File Center/15"(381mm) Open Right									
21"(533mm)	18"(457mm)	60"(1524mm)	1, J	GCWS-2160-RCR	■ ■ ■ ■	\$3568.02	\$3580.97	\$3607.66	\$3620.61
			2, 3	GCWS-2160-RCR	■ ■ ■ ■	3654.38	3667.33	3694.02	3706.97
			7, 8, 9	GCWS-2160-RCR	■ ■ ■ ■	3671.64	3684.59	3711.28	3724.23
Case — Wood Group B									
Left-Hand									
30"(762mm) Box/File Left/30"(762mm) Open Right									
21"(533mm)	18"(457mm)	60"(1524mm)	1, J	GCWS-2160-CVN	■ ■ ■ ■	\$3751.47	\$3764.42	\$3791.11	\$3804.06
			2, 3	GCWS-2160-CVN	■ ■ ■ ■	3837.83	3850.78	3877.47	3890.42
			7, 8, 9	GCWS-2160-CVN	■ ■ ■ ■	3855.09	3868.04	3894.73	3907.68
36"(914mm) Box/File Left/24"(610mm) Open Right									
21"(533mm)	18"(457mm)	60"(1524mm)	1, J	GCWS-2160-DUN	■ ■ ■ ■	\$3782.55	\$3795.50	\$3822.19	\$3835.14
			2, 3	GCWS-2160-DUN	■ ■ ■ ■	3868.91	3881.86	3908.55	3921.50
			7, 8, 9	GCWS-2160-DUN	■ ■ ■ ■	3886.17	3899.12	3925.81	3938.76
Right-Hand									
30"(762mm) Open Left/30"(762mm) Box/File Right									
21"(533mm)	18"(457mm)	60"(1524mm)	1, J	GCWS-2160-VCN	■ ■ ■ ■	\$3751.47	\$3764.42	\$3791.11	\$3804.06
			2, 3	GCWS-2160-VCN	■ ■ ■ ■	3837.83	3850.78	3877.47	3890.42
			7, 8, 9	GCWS-2160-VCN	■ ■ ■ ■	3855.09	3868.04	3894.73	3907.68
24"(610mm) Open Left/36"(914mm) Box/File Right									
21"(533mm)	18"(457mm)	60"(1524mm)	1, J	GCWS-2160-UDN	■ ■ ■ ■	\$3782.55	\$3795.50	\$3822.19	\$3835.14
			2, 3	GCWS-2160-UDN	■ ■ ■ ■	3868.91	3881.86	3908.55	3921.50
			7, 8, 9	GCWS-2160-UDN	■ ■ ■ ■	3886.17	3899.12	3925.81	3938.76
Non-Handed									
15"(381mm) Open Left/30"(762mm) Box/File Center/15"(381mm) Open Right									
21"(533mm)	18"(457mm)	60"(1524mm)	1, J	GCWS-2160-RCR	■ ■ ■ ■	\$3803.28	\$3816.23	\$3842.92	\$3855.87
			2, 3	GCWS-2160-RCR	■ ■ ■ ■	3889.64	3902.59	3929.28	3942.23
			7, 8, 9	GCWS-2160-RCR	■ ■ ■ ■	3906.90	3919.85	3946.54	3959.49

1.5H Credenzas with Drawers

60" Wide — Wood Case with Wood Front

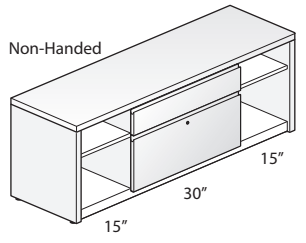
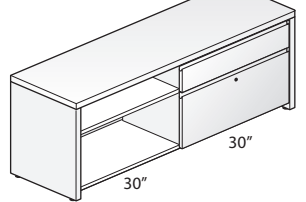
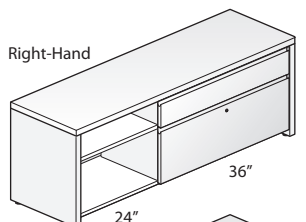
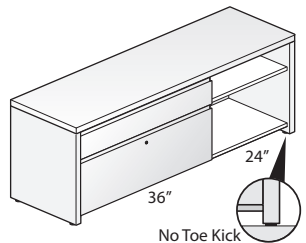
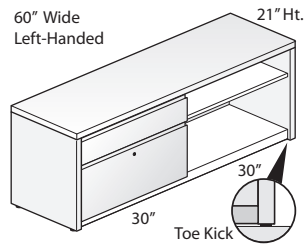

GCWW-2160

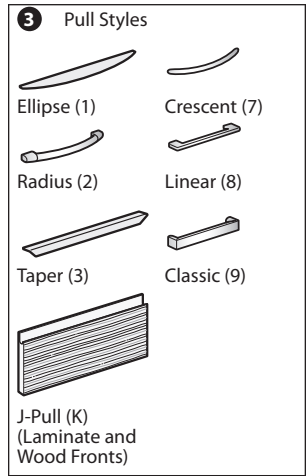

Features

- Includes:
 - Wood top, end panels, interior vertical divider(s), and drawer fronts.
 - Painted steel back panel, bottom panel, and one adjustable shelf for each open section.
 - Counterweight (when applicable).
- 1.18"(30mm) thick wood veneer top has 3mm edgeband on front and back, 1mm edgeband on the sides.
- Wood drawer fronts, end panels, and interior vertical dividers have 1mm edgeband on all sides.
- Available with storage back panel or full back panel:
 - Storage back panel provides enclosure to the drawer section only.
 - Full back panel provides enclosure along the entire back.
- Available with a standard side panel base, or base with toe kick panel:
 - Standard base; credenza end panels extend past the bottom panel to the floor, leaving 1.75"(44mm) open space below the bottom panel.
 - Base with toe kick; encloses the open space below the bottom panel (front only).
- Available with or without lock; single lock is chrome and locks both drawers.
- Drawers have full extension ball-bearing slides.
- Drawer interiors are black.
- File drawer includes side-to-side hanging file bars.
- Optional drawer pulls include Ellipse, Radius, Taper, Crescent, Linear, Classic, and J-Pull.
 - Ellipse pull available in non-metallic trim colors only.
 - Radius pull available in metallic trim colors only.
 - Taper and J-Pull color matches painted steel back, bottom, and shelf.
 - Crescent, Linear and Classic pulls are brushed nickel finish.
- Each open section has three shelf mounting locations; hole locations are in 1.25"(32mm) increments, with the lowest location 10.25"(260mm) above bottom panel.
- Shelves are 0.75"(19mm) thick and 16.5"(419mm)D.
- Interior height of open section is 17.5"(445mm).
- Glides provide 1"(25mm) adjustment range.
- Ships fully assembled.

Specification Tips

- Credenza units are not field retrofitable.
- Designed to be used with Haworth's Integrated Palette; Compose, UniGroup Too, and Intuity Bench.
- 60"(1524mm)W credenza is freestanding; unit with 30"(762mm)W drawers does not require a counterweight, unit with 36"(914mm)W drawers includes a counterweight for proper stability.
- File drawer does not accommodate the File Drawer Insert.
- Bookcase section with shelf is open at the back unless the credenza is specified with a full back panel.
- If credenza is used in a nested application, verify clearance heights.

Note: The following products can be separately specified and field installed:

- Grommet*
 - File/Storage Cushion
 - Adjustable Shelf
 - Drawer Liner
 - Recycle Bin*
 - Personal Tray
 - Front-to-Back File Bars
- *See Accessories Price List

To Order, Specify:

- Product number, including:
 - Back Panel Type:**
 - C** Storage Back Panel
 - F** Full Back Panel, add **\$67.65** list
 - Base Type:**
 - S** Standard Base
 - T** Base with Toe Kick, add **\$37.91** list
 - Pull** (see side bar):
 - Lock Option:**
 - N** No Lock
 - Y** Lock, add **\$43.18** list
- Wood finish color for top and end panels.
- Wood finish color for drawer fronts.
- Trim color for back/bottom/shelf.
- Trim color for pull (Ellipse and Radius only).

1.5H Credenzas with Drawers

60" Wide — Wood Case with Wood Front

Height	Depth	Width	Pull	Number					Front - Wood Group A		Front - Wood Group B	
					1	2	3	4	Shelf & Back - Steel Trim A	Trim B	Shelf & Back - Steel Trim A	Trim B
Case — Wood Group A												
Left-Hand												
30"(762mm) Box/File Left/30"(762mm) Open Right												
21"(533mm)	18"(457mm)	60"(1524mm)	1	GCWW-2160-CVN	■	■	■	1	\$3951.85	\$3964.80	\$4029.60	\$4042.55
			2, 3	GCWW-2160-CVN	■	■	■		4038.21	4051.16	4115.96	4128.91
			7, 8, 9	GCWW-2160-CVN	■	■	■		4055.47	4068.42	4133.22	4146.17
			K	GCWW-2160-CVN	■	■	K		4159.07	4172.02	4236.82	4249.77
36"(914mm) Box/File Left/24"(610mm) Open Right												
21"(533mm)	18"(457mm)	60"(1524mm)	1	GCWW-2160-DUN	■	■	■	1	\$3982.93	\$3995.88	\$4060.68	\$4073.63
			2, 3	GCWW-2160-DUN	■	■	■		4069.29	4082.24	4147.04	4159.99
			7, 8, 9	GCWW-2160-DUN	■	■	■		4086.55	4099.50	4164.30	4177.25
			K	GCWW-2160-DUN	■	■	K		4190.15	4203.10	4267.90	4280.85
Right-Hand												
30"(762mm) Open Left/30"(762mm) Box/File Right												
21"(533mm)	18"(457mm)	60"(1524mm)	1	GCWW-2160-VCN	■	■	■	1	\$3951.85	\$3964.80	\$4029.60	\$4042.55
			2, 3	GCWW-2160-VCN	■	■	■		4038.21	4051.16	4115.96	4128.91
			7, 8, 9	GCWW-2160-VCN	■	■	■		4055.47	4068.42	4133.22	4146.17
			K	GCWW-2160-VCN	■	■	K		4159.07	4172.02	4236.82	4249.77
24"(610mm) Open Left/36"(914mm) Box/File Right												
21"(533mm)	18"(457mm)	60"(1524mm)	1	GCWW-2160-UDN	■	■	■	1	\$3982.93	\$3995.88	\$4060.68	\$4073.63
			2, 3	GCWW-2160-UDN	■	■	■		4069.29	4082.24	4147.04	4159.99
			7, 8, 9	GCWW-2160-UDN	■	■	■		4086.55	4099.50	4164.30	4177.25
			K	GCWW-2160-UDN	■	■	K		4190.15	4203.10	4267.90	4280.85
Non-Handed												
15"(381mm) Open Left/30"(762mm) Box/File Center/15"(381mm) Open Right												
21"(533mm)	18"(457mm)	60"(1524mm)	1	GCWW-2160-RCR	■	■	■	1	\$4003.66	\$4016.61	\$4081.41	\$4094.36
			2, 3	GCWW-2160-RCR	■	■	■		4090.02	4102.97	4167.77	4180.72
			7, 8, 9	GCWW-2160-RCR	■	■	■		4107.28	4120.23	4185.03	4197.98
			K	GCWW-2160-RCR	■	■	K		4210.88	4223.83	4288.63	4301.58
Case — Wood Group B												
Left-Hand												
30"(762mm) Box/File Left/30"(762mm) Open Right												
21"(533mm)	18"(457mm)	60"(1524mm)	1	GCWW-2160-CVN	■	■	■	1	\$4187.11	\$4200.06	\$4264.86	\$4277.81
			2, 3	GCWW-2160-CVN	■	■	■		4273.47	4286.42	4351.22	4364.17
			7, 8, 9	GCWW-2160-CVN	■	■	■		4290.73	4303.68	4368.48	4381.43
			K	GCWW-2160-CVN	■	■	K		4394.33	4407.28	4472.08	4485.03
36"(914mm) Box/File Left/24"(610mm) Open Right												
21"(533mm)	18"(457mm)	60"(1524mm)	1	GCWW-2160-DUN	■	■	■	1	\$4218.19	\$4231.14	\$4295.94	\$4308.89
			2, 3	GCWW-2160-DUN	■	■	■		4304.55	4317.50	4382.30	4395.25
			7, 8, 9	GCWW-2160-DUN	■	■	■		4321.81	4334.76	4399.56	4412.51
			K	GCWW-2160-DUN	■	■	K		4425.41	4438.36	4503.16	4516.11
Right-Hand												
30"(762mm) Open Left/30"(762mm) Box/File Right												
21"(533mm)	18"(457mm)	60"(1524mm)	1	GCWW-2160-VCN	■	■	■	1	\$4187.11	\$4200.06	\$4264.86	\$4277.81
			2, 3	GCWW-2160-VCN	■	■	■		4273.47	4286.42	4351.22	4364.17
			7, 8, 9	GCWW-2160-VCN	■	■	■		4290.73	4303.68	4368.48	4381.43
			K	GCWW-2160-VCN	■	■	K		4394.33	4407.28	4472.08	4485.03
24"(610mm) Open Left/36"(914mm) Box/File Right												
21"(533mm)	18"(457mm)	60"(1524mm)	1	GCWW-2160-UDN	■	■	■	1	\$4218.19	\$4231.14	\$4295.94	\$4308.89
			2, 3	GCWW-2160-UDN	■	■	■		4304.55	4317.50	4382.30	4395.25
			7, 8, 9	GCWW-2160-UDN	■	■	■		4321.81	4334.76	4399.56	4412.51
			K	GCWW-2160-UDN	■	■	K		4425.41	4438.36	4503.16	4516.11
Non-Handed												
15"(381mm) Open Left/30"(762mm) Box/File Center/15"(381mm) Open Right												
21"(533mm)	18"(457mm)	60"(1524mm)	1	GCWW-2160-RCR	■	■	■	1	\$4238.92	\$4251.87	\$4316.67	\$4329.62
			2, 3	GCWW-2160-RCR	■	■	■		4325.28	4338.23	4403.03	4415.98
			7, 8, 9	GCWW-2160-RCR	■	■	■		4342.54	4355.49	4420.29	4433.24
			K	GCWW-2160-RCR	■	■	K		4446.14	4459.09	4523.89	4536.84

1.5H Credenzas with Drawers

72" Wide — Laminate Case with Steel Front

72" Wide
Left-hand

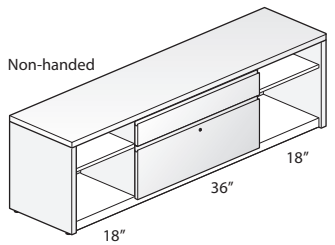
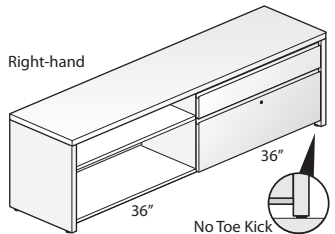
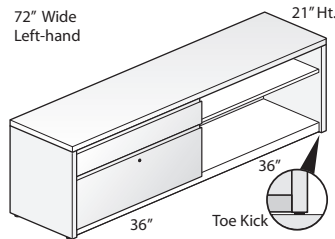

GCLS-2172

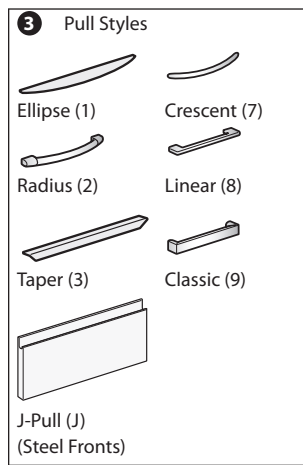

Features

- Includes:
 - High Pressure Laminate (HPL) top, end panels, and interior vertical divider(s).
 - Painted steel drawer fronts, back panel, bottom panel, and one adjustable shelf for each open section.
 - Counterweight (when applicable).
- 1.18"(30mm) thick laminate top has 3mm edgeband on front and back, 1mm edgeband on the sides.
- Laminate end panels and interior vertical dividers have 1mm edgeband on all sides.
- Available with storage back panel or full back panel:
 - Storage back panel provides enclosure to the drawer section only.
 - Full back panel provides enclosure along the entire back.
- Available with a standard side panel base, or base with toe kick panel:
 - Standard base; credenza end panels extend past the bottom panel to the floor, leaving 1.75"(44mm) open space below the bottom panel.
 - Base with toe kick; encloses the open space below the bottom panel (front only).
- Available with or without lock; single lock is chrome and locks both drawers.
- Drawers have full extension ball-bearing slides.
- Drawer interiors are black.
- File drawer includes side-to-side hanging file bars.
- Optional drawer pulls include Ellipse, Radius, Taper, Crescent, Linear, Classic, and J-Pull.
 - Ellipse pull available in non-metallic trim colors only.
 - Radius pull available in metallic trim colors only.
 - Taper pull color matches painted steel back, bottom, and shelf.
 - J-Pull trim color matches painted steel front.
 - Crescent, Linear and Classic pulls are brushed nickel finish.
- Each open section has 3 shelf mounting locations; hole locations are in 1.25"(32mm) increments, with the lowest location 10.25"(260mm) above bottom panel.
- Shelves are 0.75"(19mm) thick and 16.5"(419mm)D.
- Interior height of open section is 17.5"(445mm).
- Glides provide 1"(25mm) adjustment range.
- Ships fully assembled.

Specification Tips

- Credenza units are not field retrofitable.
- Designed to be used with Haworth's Integrated Palette; Compose, UniGroup Too, and Intuity Bench.
- 72"(1829mm)W credenza is freestanding and does not require a counterweight.
- File drawer does not accommodate the File Drawer Insert.
- Bookcase section with shelf is open at the back unless the credenza is specified with a full back panel.
- If credenza is used in a nested application, verify clearance heights.

Note: The following products can be separately specified and field installed:

- Grommet*
 - File/Storage Cushion
 - Adjustable Shelf
 - Drawer Liner
 - Recycle Bin*
 - Personal Tray
 - Front-to-Back File Bars
- *See Accessories Price List

To Order, Specify:

- Product number, including:
 - Back Panel Type:**
 - C** Storage Back Panel
 - F** Full Back Panel, add **\$88.53** list
 - Base Type:**
 - S** Standard Base
 - T** Base with Toe Kick, add **\$48.23** list
 - Pull** (see side bar):
 - Lock Option:**
 - N** No Lock
 - Y** Lock, add **\$43.18** list
- Laminate color for top and end panels.
- Edge trim color for top and end panels.
- Trim color for drawer fronts.
- Trim color for back/bottom/shelf.
- Trim color for pull (Ellipse and Radius only).

1.5H Credenzas with Drawers

72" Wide — Laminate Case with Steel Front

Height	Depth	Width	Pull	Number	① ② ③ ④	Front - Steel Trim A		Front - Steel Trim B	
						Shelf & Back - Steel Trim A	Trim B	Shelf & Back - Steel Trim A	Trim B
Case — Laminate A									
Left-Hand									
36"(914mm) Box/File Left/36"(914mm) Open Right									
21"(533mm)	18"(457mm)	72"(1829mm)	1, J	GCLS-2172-DXN	■ ■ ■ ■	\$2366.19	\$2379.14	\$2416.15	\$2429.10
			2, 3	GCLS-2172-DXN	■ ■ ■ ■	2452.55	2465.50	2502.51	2515.46
			7, 8, 9	GCLS-2172-DXN	■ ■ ■ ■	2469.81	2482.76	2519.77	2532.72
Right-Hand									
36"(914mm) Open Left/36"(914mm) Box/File Right									
21"(533mm)	18"(457mm)	72"(1829mm)	1, J	GCLS-2172-XDN	■ ■ ■ ■	\$2366.19	\$2379.14	\$2416.15	\$2429.10
			2, 3	GCLS-2172-XDN	■ ■ ■ ■	2452.55	2465.50	2502.51	2515.46
			7, 8, 9	GCLS-2172-XDN	■ ■ ■ ■	2469.81	2482.76	2519.77	2532.72
Non-Handed									
18"(457mm) Open Left/36"(914mm) Box/File Center/18"(457mm) Open Right									
21"(533mm)	18"(457mm)	72"(1829mm)	1, J	GCLS-2172-TDT	■ ■ ■ ■	\$2418.00	\$2430.95	\$2467.96	\$2480.91
			2, 3	GCLS-2172-TDT	■ ■ ■ ■	2504.36	2517.31	2554.32	2567.27
			7, 8, 9	GCLS-2172-TDT	■ ■ ■ ■	2521.62	2534.57	2571.58	2584.53
Case — Laminate B									
Left-Hand									
36"(914mm) Box/File Left/36"(914mm) Open Right									
21"(533mm)	18"(457mm)	72"(1829mm)	1, J	GCLS-2172-DXN	■ ■ ■ ■	\$2479.69	\$2492.64	\$2529.65	\$2542.60
			2, 3	GCLS-2172-DXN	■ ■ ■ ■	2566.05	2579.00	2616.01	2628.96
			7, 8, 9	GCLS-2172-DXN	■ ■ ■ ■	2583.31	2596.26	2633.27	2646.22
Right-Hand									
36"(914mm) Open Left/36"(914mm) Box/File Right									
21"(533mm)	18"(457mm)	72"(1829mm)	1, J	GCLS-2172-XDN	■ ■ ■ ■	\$2479.69	\$2492.64	\$2529.65	\$2542.60
			2, 3	GCLS-2172-XDN	■ ■ ■ ■	2566.05	2579.00	2616.01	2628.96
			7, 8, 9	GCLS-2172-XDN	■ ■ ■ ■	2583.31	2596.26	2633.27	2646.22
Non-Handed									
18"(457mm) Open Left/36"(914mm) Box/File Center/18"(457mm) Open Right									
21"(533mm)	18"(457mm)	72"(1829mm)	1, J	GCLS-2172-TDT	■ ■ ■ ■	\$2531.50	\$2544.45	\$2581.46	\$2594.41
			2, 3	GCLS-2172-TDT	■ ■ ■ ■	2617.86	2630.81	2667.82	2680.77
			7, 8, 9	GCLS-2172-TDT	■ ■ ■ ■	2635.12	2648.07	2685.08	2698.03

1.5H Credenzas with Drawers

72" Wide — Laminate Case with Laminate Front

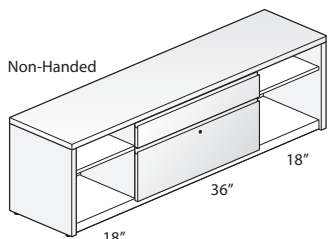
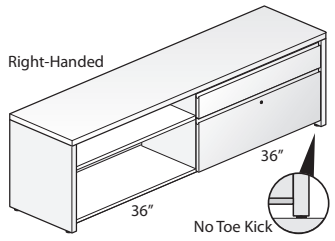
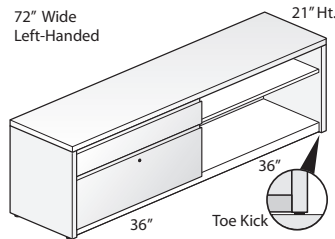

GCLL-2172

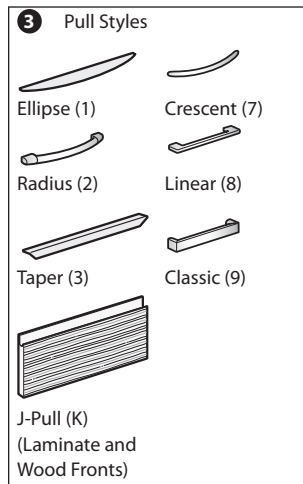

Features

- Includes:
 - High Pressure Laminate (HPL) top, end panels, interior vertical divider(s), and drawer fronts.
 - Painted steel back panel, bottom panel, and one adjustable shelf for each open section.
 - Counterweight (when applicable).
- 1.18"(30mm) thick laminate top has 3mm edgeband on front and back, 1mm edgeband on the sides.
- Laminate drawer fronts, end panels and interior vertical dividers have 1mm edgeband on all sides.
- Available with storage back panel or full back panel:
 - Storage back panel provides enclosure to the drawer section only.
 - Full back panel provides enclosure along the entire back.
- Available with a standard side panel base, or base with toe kick panel:
 - Standard base; credenza end panels extend past the bottom panel to the floor, leaving 1.75"(44mm) open space below the bottom panel.
 - Base with toe kick; encloses the open space below the bottom panel (front only).
- Available with or without lock; single lock is chrome and locks both drawers.
- Drawers have full extension ball-bearing slides.
- Drawer interiors are black.
- File drawer includes side-to-side hanging file bars.
- Optional drawer pulls include Ellipse, Radius, Taper, Crescent, Linear, Classic, and J-Pull.
 - Ellipse pull available in non-metallic trim colors only.
 - Radius pull available in metallic trim colors only.
 - Taper and J-Pull color matches painted steel back, bottom, and shelf.
 - Crescent, Linear and Classic pulls are brushed nickel finish.
- Each open section has three shelf mounting locations; hole locations are in 1.25"(32mm) increments, with the lowest location 10.25"(260mm) above bottom panel.
- Shelves are 0.75"(19mm) thick and 16.5"(419mm)D.
- Interior height of open section is 17.5"(445mm).
- Glides provide 1"(25mm) adjustment range.
- Ships fully assembled.

Specification Tips

- Credenza units are not field retrofitable.
- Designed to be used with Haworth's Integrated Palette; Compose, UniGroup Too, and Intuity Bench.
- 72"(1829mm)W credenza is freestanding and does not require a counterweight.
- File drawer does not accommodate the File Drawer Insert.
- Bookcase section with shelf is open at the back unless the credenza is specified with a full back panel.
- If credenza is used in a nested application, verify clearance heights.

Note: The following products can be separately specified and field installed:

- Grommet*
 - File/Storage Cushion
 - Adjustable Shelf
 - Drawer Liner
 - Recycle Bin*
 - Personal Tray
 - Front-to-Back File Bars
- *See Accessories Price List

To Order, Specify:

1) Product number, including:

1 Back Panel Type:

- C** Storage Back Panel
- F** Full Back Panel, add **\$88.53** list

2 Base Type:

- S** Standard Base
- T** Base with Toe Kick, add **\$48.23** list

3 Pull (see side bar):

4 Lock Option:

- N** No Lock
- Y** Lock, add **\$43.18** list

- Laminate color for top and end panels.
- Edge trim color for top and end panels.
- Laminate color for drawer fronts.
- Edge trim color for drawer fronts.
- Trim color for back/bottom/shelf.
- Trim color for pull (Ellipse and Radius only).

1.5H Credenzas with Drawers

72" Wide — Laminate Case with Laminate Front

Height	Depth	Width	Pull	Number	① ② ③ ④	Front - Laminate A		Front - Laminate B	
						Shelf & Back - Steel Trim A	Trim B	Shelf & Back - Steel Trim A	Trim B
Case — Laminate A									
Left-Hand									
36"(914mm) Box/File Left/36"(914mm) Open Right									
21"(533mm)	18"(457mm)	72"(1829mm)	1	GCLL-2172-DXN	■ ■ ■ 1 ■	\$2590.04	\$2602.99	\$2741.83	\$2754.78
			2, 3	GCLL-2172-DXN	■ ■ ■ ■	2676.40	2689.35	2828.19	2841.14
			7, 8, 9	GCLL-2172-DXN	■ ■ ■ ■	2693.66	2706.61	2845.45	2858.40
			K	GCLL-2172-DXN	■ ■ K ■	2797.26	2810.21	2949.05	2962.00
Right-Hand									
36"(914mm) Open Left/36"(914mm) Box/File Right									
21"(533mm)	18"(457mm)	72"(1829mm)	1	GCLL-2172-XDN	■ ■ ■ 1 ■	\$2590.04	\$2602.99	\$2710.63	\$2723.58
			2, 3	GCLL-2172-XDN	■ ■ ■ ■	2676.40	2689.35	2796.99	2809.94
			7, 8, 9	GCLL-2172-XDN	■ ■ ■ ■	2693.66	2706.61	2814.25	2827.20
			K	GCLL-2172-XDN	■ ■ K ■	2797.26	2810.21	2917.85	2930.80
Non-Handed									
18"(457mm) Open Left/36"(914mm) Box/File Center/18"(457mm) Open Right									
21"(533mm)	18"(457mm)	72"(1829mm)	1	GCLL-2172-TDT	■ ■ ■ 1 ■	\$2641.85	\$2654.80	\$2762.44	\$2775.39
			2, 3	GCLL-2172-TDT	■ ■ ■ ■	2728.21	2741.16	2848.80	2861.75
			7, 8, 9	GCLL-2172-TDT	■ ■ ■ ■	2745.47	2758.42	2866.06	2879.01
			K	GCLL-2172-TDT	■ ■ K ■	2849.07	2862.02	2969.66	2982.61
Case — Laminate B									
Left-Hand									
36"(914mm) Box/File Left/36"(914mm) Open Right									
21"(533mm)	18"(457mm)	72"(1829mm)	1	GCLL-2172-DXN	■ ■ ■ 1 ■	\$2703.54	\$2716.49	\$2855.33	\$2868.28
			2, 3	GCLL-2172-DXN	■ ■ ■ ■	2789.90	2802.85	2941.69	2954.64
			7, 8, 9	GCLL-2172-DXN	■ ■ ■ ■	2807.16	2820.11	2958.95	2971.90
			K	GCLL-2172-DXN	■ ■ K ■	2910.76	2923.71	3062.55	3075.50
Right-Hand									
36"(914mm) Open Left/36"(914mm) Box/File Right									
21"(533mm)	18"(457mm)	72"(1829mm)	1	GCLL-2172-XDN	■ ■ ■ 1 ■	\$2703.54	\$2716.49	\$2824.13	\$2837.08
			2, 3	GCLL-2172-XDN	■ ■ ■ ■	2789.90	2802.85	2910.49	2923.44
			7, 8, 9	GCLL-2172-XDN	■ ■ ■ ■	2807.16	2820.11	2927.75	2940.70
			K	GCLL-2172-XDN	■ ■ K ■	2910.76	2923.71	3031.35	3044.30
Non-Handed									
18"(457mm) Open Left/36"(914mm) Box/File Center/18"(457mm) Open Right									
21"(533mm)	18"(457mm)	72"(1829mm)	1	GCLL-2172-TDT	■ ■ ■ 1 ■	\$2755.35	\$2768.30	\$2875.94	\$2888.89
			2, 3	GCLL-2172-TDT	■ ■ ■ ■	2841.71	2854.66	2962.30	2975.25
			7, 8, 9	GCLL-2172-TDT	■ ■ ■ ■	2858.97	2871.92	2979.56	2992.51
			K	GCLL-2172-TDT	■ ■ K ■	2962.57	2975.52	3083.16	3096.11

1.5H Credenzas with Drawers

72" Wide — Wood Case with Steel Front

72" Wide
Left-Handed

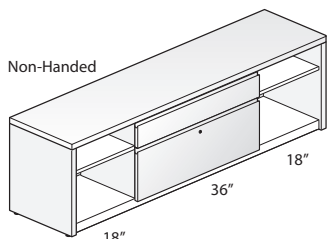
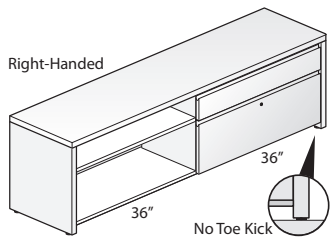
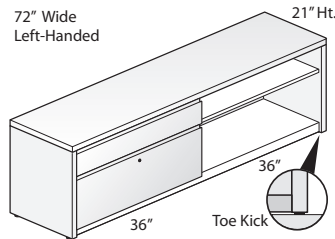

GCWS-2172

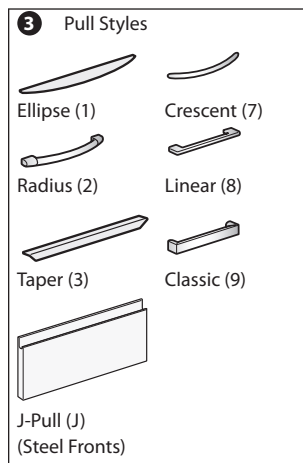

Features

- Includes:
 - Wood top, end panels, and interior vertical divider(s).
 - Painted steel drawer fronts, back panel, bottom panel, and one adjustable shelf for each open section.
 - Counterweight (when applicable).
- 1.18"(30mm) thick wood veneer top has 3mm edgeband on front and back, 1mm edgeband on the sides.
- Wood end panels and interior vertical dividers have 1mm edgeband on all sides.
- Available with storage back panel or full back panel:
 - Storage back panel provides enclosure to the drawer section only.
 - Full back panel provides enclosure along the entire back.
- Available with a standard side panel base, or base with toe kick panel:
 - Standard base; credenza end panels extend past the bottom panel to the floor, leaving 1.75"(44mm) open space below the bottom panel.
 - Base with toe kick; encloses the open space below the bottom panel (front only).
- Available with or without lock; single lock is chrome and locks both drawers.
- Drawers have full extension ball-bearing slides.
- Drawer interiors are black.
- File drawer includes side-to-side hanging file bars.
- Optional drawer pulls include Ellipse, Radius, Taper, Crescent, Linear, Classic, and J-Pull.
 - Ellipse pull available in non-metallic trim colors only.
 - Radius pull available in metallic trim colors only.
 - Taper pull color matches painted steel back, bottom, and shelf.
 - J-Pull trim color matches painted steel front.
 - Crescent, Linear and Classic pulls are brushed nickel finish.
- Each open section has 3 shelf mounting locations; hole locations are in 1.25"(32mm) increments, with the lowest location 10.25"(260mm) above bottom panel.
- Shelves are 0.75"(19mm) thick and 16.5"(419mm)D.
- Interior height of open section is 17.5"(445mm).
- Glides provide 1"(25mm) adjustment range.
- Ships fully assembled.

Specification Tips

- Credenza units are not field retrofitable.
- Designed to be used with Haworth's Integrated Palette; Compose, UniGroup Too, and Intuity Bench.
- 72"(1829mm)W credenza is freestanding and does not require a counterweight.
- File drawer does not accommodate the File Drawer Insert.
- Bookcase section with shelf is open at the back unless the credenza is specified with a full back panel.
- If credenza is used in a nested application, verify clearance heights.

Note: The following products can be separately specified and field installed:

- Grommet*
- File/Storage Cushion
- Adjustable Shelf
- Drawer Liner
- Recycle Bin*
- Personal Tray
- Front-to-Back File Bars

*See Accessories Price List

To Order, Specify:

1) Product number, including:

1 Back Panel Type:

- C** Storage Back Panel
- F** Full Back Panel, add **\$88.53** list

2 Base Type:

- S** Standard Base
- T** Base with Toe Kick, add **\$48.23** list

3 Pull (see side bar):

4 Lock Option:

- N** No Lock
- Y** Lock, add **\$43.18** list

- Wood finish color for top and end panels.
- Trim color for drawer fronts.
- Trim color for back/bottom/shelf.
- Trim color for pull (Ellipse and Radius only).

1.5H Credenzas with Drawers

72" Wide — Wood Case with Steel Front

Height	Depth	Width	Pull	Number	① ② ③ ④	Front - Steel Trim A		Front - Steel Trim B	
						Shelf & Back - Steel Trim A	Trim B	Shelf & Back - Steel Trim A	Trim B
Case — Wood Group A									
Left-Hand									
36"(914mm) Box/File Left/36"(914mm) Open Right									
21"(533mm)	18"(457mm)	72"(1829mm)	1, J	GCWS-2172-DXN	■ ■ ■ ■	\$3647.49	\$3660.44	\$3697.45	\$3710.40
			2, 3	GCWS-2172-DXN	■ ■ ■ ■	3733.85	3746.80	3783.81	3796.76
			7, 8, 9	GCWS-2172-DXN	■ ■ ■ ■	3751.11	3764.06	3801.07	3814.02
Right-Hand									
36"(914mm) Open Left/36"(914mm) Box/File Right									
21"(533mm)	18"(457mm)	72"(1829mm)	1, J	GCWS-2172-XDN	■ ■ ■ ■	\$3647.49	\$3660.44	\$3697.45	\$3710.40
			2, 3	GCWS-2172-XDN	■ ■ ■ ■	3733.85	3746.80	3783.81	3796.76
			7, 8, 9	GCWS-2172-XDN	■ ■ ■ ■	3751.11	3764.06	3801.07	3814.02
Non-Handed									
18"(457mm) Open Left/36"(914mm) Box/File Center/18"(457mm) Open Right									
21"(533mm)	18"(457mm)	72"(1829mm)	1, J	GCWS-2172-TDT	■ ■ ■ ■	\$3699.30	\$3712.25	\$3749.26	\$3762.21
			2, 3	GCWS-2172-TDT	■ ■ ■ ■	3785.66	3798.61	3835.62	3848.57
			7, 8, 9	GCWS-2172-TDT	■ ■ ■ ■	3802.92	3815.87	3852.88	3865.83
Case — Wood Group B									
Left-Hand									
36"(914mm) Box/File Left/36"(914mm) Open Right									
21"(533mm)	18"(457mm)	72"(1829mm)	1, J	GCWS-2172-DXN	■ ■ ■ ■	\$3900.51	\$3913.46	\$3950.47	\$3963.42
			2, 3	GCWS-2172-DXN	■ ■ ■ ■	3986.87	3999.82	4036.83	4049.78
			7, 8, 9	GCWS-2172-DXN	■ ■ ■ ■	4004.13	4017.08	4054.09	4067.04
Right-Hand									
36"(914mm) Open Left/36"(914mm) Box/File Right									
21"(533mm)	18"(457mm)	72"(1829mm)	1, J	GCWS-2172-XDN	■ ■ ■ ■	\$3900.51	\$3913.46	\$3950.47	\$3963.42
			2, 3	GCWS-2172-XDN	■ ■ ■ ■	3986.87	3999.82	4036.83	4049.78
			7, 8, 9	GCWS-2172-XDN	■ ■ ■ ■	4004.13	4017.08	4054.09	4067.04
Non-Handed									
18"(457mm) Open Left/36"(914mm) Box/File Center/18"(457mm) Open Right									
21"(533mm)	18"(457mm)	72"(1829mm)	1, J	GCWS-2172-TDT	■ ■ ■ ■	\$3952.32	\$3965.27	\$4002.28	\$4015.23
			2, 3	GCWS-2172-TDT	■ ■ ■ ■	4038.68	4051.63	4088.64	4101.59
			7, 8, 9	GCWS-2172-TDT	■ ■ ■ ■	4055.94	4068.89	4105.90	4118.85

1.5H Credenzas with Drawers

72" Wide — Wood Case with Wood Front

72" Wide
Left-Handed

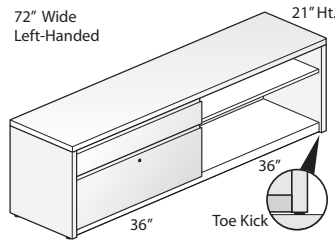

Right-Handed

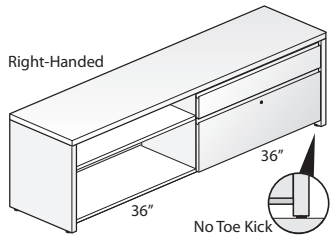

Non-Handed

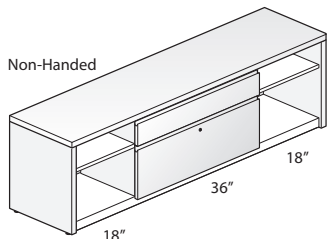

GCWW-2172

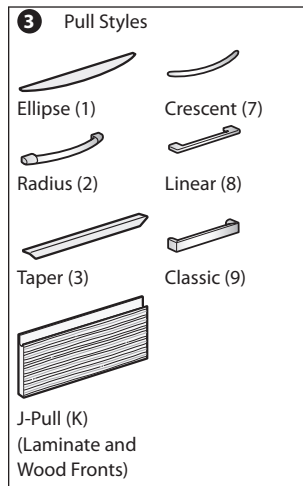

Features

- Includes:
 - Wood top, end panels, interior vertical divider(s), and drawer fronts.
 - Painted steel back panel, bottom panel, and one adjustable shelf for each open section.
 - Counterweight (when applicable).
- 1.18"(30mm) thick wood veneer top has 3mm edgeband on front and back, 1mm edgeband on the sides.
- Wood drawer fronts, end panels, and interior vertical dividers have 1mm edgeband on all sides.
- Available with storage back panel or full back panel:
 - Storage back panel provides enclosure to the drawer section only.
 - Full back panel provides enclosure along the entire back.
- Available with a standard side panel base, or base with toe kick panel:
 - Standard base; credenza end panels extend past the bottom panel to the floor, leaving 1.75"(44mm) open space below the bottom panel.
 - Base with toe kick; encloses the open space below the bottom panel (front only).
- Available with or without lock; single lock is chrome and locks both drawers.
- Drawers have full extension ball-bearing slides.
- Drawer interiors are black.
- File drawer includes side-to-side hanging file bars.
- Optional drawer pulls include Ellipse, Radius, Taper, Crescent, Linear, Classic, and J-Pull.
 - Ellipse pull available in non-metallic trim colors only.
 - Radius pull available in metallic trim colors only.
 - Taper and J-Pull color matches painted steel back, bottom, and shelf.
 - Crescent, Linear and Classic pulls are brushed nickel finish.
- Each open section has three shelf mounting locations; hole locations are in 1.25"(32mm) increments, with the lowest location 10.25"(260mm) above bottom panel.
- Shelves are 0.75"(19mm) thick and 16.5"(419mm)D.
- Interior height of open section is 17.5"(445mm).
- Glides provide 1"(25mm) adjustment range.
- Ships fully assembled.

Specification Tips

- Credenza units are not field retrofitable.
- Designed to be used with Haworth's Integrated Palette; Compose, UniGroup Too, and Intuity Bench.
- 72"(1829mm)W credenza is freestanding and does not require a counterweight.
- File drawer does not accommodate the File Drawer Insert.
- Bookcase section with shelf is open at the back unless the credenza is specified with a full back panel.
- If credenza is used in a nested application, verify clearance heights.

Note: The following products can be separately specified and field installed:

- Grommet*
- File/Storage Cushion
- Adjustable Shelf
- Drawer Liner
- Recycle Bin*
- Personal Tray
- Front-to-Back File Bars

*See Accessories Price List

To Order, Specify:

1) Product number, including:

1 Back Panel Type:

- C** Storage Back Panel
- F** Full Back Panel, add **\$88.53** list

2 Base Type:

- S** Standard Base
- T** Base with Toe Kick, add **\$48.23** list

3 Pull (see side bar):

4 Lock Option:

- N** No Lock
- Y** Lock, add **\$43.18** list

- Wood finish color for top and end panels.
- Wood finish color for drawer fronts.
- Trim color for back/bottom/shelf.
- Trim color for pull (Ellipse and Radius only).

1.5H Credenzas with Drawers

72" Wide — Wood Case with Wood Front

Height	Depth	Width	Pull	Number	①②③④	Front - Wood Group A		Front - Wood Group B	
						Shelf & Back - Steel Trim A	Trim B	Shelf & Back - Steel Trim A	Trim B
Case — Wood Group A									
Left-Hand									
36"(914mm) Box/File Left/36"(914mm) Open Right									
21"(533mm)	18"(457mm)	72"(1829mm)	1	GCWW-2172-DXN	■ ■ 1 ■	\$4162.81	\$4175.76	\$4254.84	\$4267.79
			2, 3	GCWW-2172-DXN	■ ■ ■ ■	4249.17	4262.12	4341.20	4354.15
			7, 8, 9	GCWW-2172-DXN	■ ■ ■ ■	4266.43	4279.38	4358.46	4371.41
			K	GCWW-2172-DXN	■ ■ K ■	4370.03	4382.98	4462.06	4475.01
Right-Hand									
36"(914mm) Open Left/36"(914mm) Box/File Right									
21"(533mm)	18"(457mm)	72"(1829mm)	1	GCWW-2172-XDN	■ ■ 1 ■	\$4162.81	\$4175.76	\$4254.84	\$4267.79
			2, 3	GCWW-2172-XDN	■ ■ ■ ■	4249.17	4262.12	4341.20	4354.15
			7, 8, 9	GCWW-2172-XDN	■ ■ ■ ■	4266.43	4279.38	4358.46	4371.41
			K	GCWW-2172-XDN	■ ■ K ■	4370.03	4382.98	4462.06	4475.01
Non-Handed									
18"(457mm) Open Left/36"(914mm) Box/File Center/18"(457mm) Open Right									
21"(533mm)	18"(457mm)	72"(1829mm)	1	GCWW-2172-TDT	■ ■ 1 ■	\$4214.62	\$4227.57	\$4306.65	\$4319.60
			2, 3	GCWW-2172-TDT	■ ■ ■ ■	4300.98	4313.93	4393.01	4405.96
			7, 8, 9	GCWW-2172-TDT	■ ■ ■ ■	4318.24	4331.19	4410.27	4423.22
			K	GCWW-2172-TDT	■ ■ K ■	4421.84	4434.79	4513.87	4526.82
Case — Wood Group B									
Left-Hand									
36"(914mm) Box/File Left/36"(914mm) Open Right									
21"(533mm)	18"(457mm)	72"(1829mm)	1	GCWW-2172-DXN	■ ■ 1 ■	\$4415.83	\$4428.78	\$4507.86	\$4520.81
			2, 3	GCWW-2172-DXN	■ ■ ■ ■	4502.19	4515.14	4594.22	4607.17
			7, 8, 9	GCWW-2172-DXN	■ ■ ■ ■	4519.45	4532.40	4611.48	4624.43
			K	GCWW-2172-DXN	■ ■ K ■	4623.05	4636.00	4715.08	4728.03
Right-Hand									
36"(914mm) Open Left/36"(914mm) Box/File Right									
21"(533mm)	18"(457mm)	72"(1829mm)	1	GCWW-2172-XDN	■ ■ 1 ■	\$4415.83	\$4428.78	\$4507.86	\$4520.81
			2, 3	GCWW-2172-XDN	■ ■ ■ ■	4502.19	4515.14	4594.22	4607.17
			7, 8, 9	GCWW-2172-XDN	■ ■ ■ ■	4519.45	4532.40	4611.48	4624.43
			K	GCWW-2172-XDN	■ ■ K ■	4623.05	4636.00	4715.08	4728.03
Non-Handed									
18"(457mm) Open Left/36"(914mm) Box/File Center/18"(457mm) Open Right									
21"(533mm)	18"(457mm)	72"(1829mm)	1	GCWW-2172-TDT	■ ■ 1 ■	\$4467.64	\$4480.59	\$4559.67	\$4572.62
			2, 3	GCWW-2172-TDT	■ ■ ■ ■	4554.00	4566.95	4646.03	4658.98
			7, 8, 9	GCWW-2172-TDT	■ ■ ■ ■	4571.26	4584.21	4663.29	4676.24
			K	GCWW-2172-TDT	■ ■ K ■	4674.86	4687.81	4766.89	4779.84

1.5H Credenzas with Hinged Doors

48" Wide — Laminate Case with Steel Front

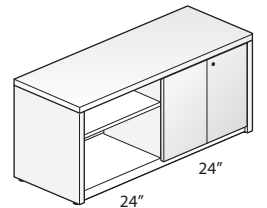
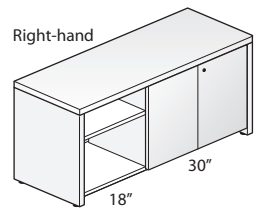
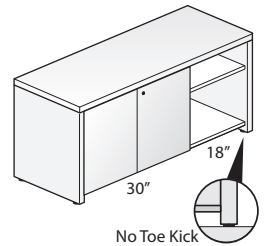
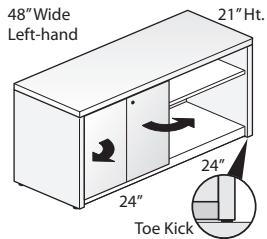

GCLS-2148

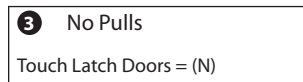
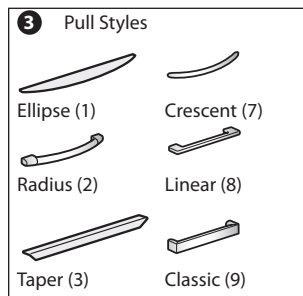

Features

- Includes:
 - High Pressure Laminate (HPL) top, end panels, and interior vertical divider.
 - Painted steel doors, back panel, bottom panel, and one adjustable shelf for each open section.
- 1.18"(30mm) thick laminate top has 3mm edgeband on front and back, 1mm edgeband on the sides.
- Laminate end panels and interior vertical dividers have 1mm edgeband on all sides.
- Available with storage back panel or full back panel:
 - Storage back panel provides enclosure to the hinged door section only.
 - Full back panel provides enclosure along the entire back.
- Available with a standard side panel base, or base with toe kick panel:
 - Standard base; credenza end panels extend past the bottom panel to the floor, leaving 1.75"(44mm) open space below the bottom panel.
 - Base with toe kick; encloses the open space below the bottom panel (front only).
- Hinged doors feature full access hinges, allowing the doors to open 100°.
 - Available with or without lock; single lock is chrome and locks both doors; lock is located in upper left corner of right-hand door.
- Optional door pulls include Ellipse, Radius, Taper, Crescent, Linear, Classic, and No Pull touch latch.
 - Ellipse pull available in non-metallic trim colors only.
 - Radius pull available in metallic trim colors only.
 - Taper pull color matches painted steel back, bottom, and shelf.
 - Crescent, Linear and Classic pulls are brushed nickel finish.
 - Pulls are oriented vertically on the doors.
 - No Pull touch latch option has a touch latch on the right-hand door; left-hand door opens when right-hand door is open.
- Each open section has three shelf mounting locations; hole locations are in 1.25"(32mm) increments, with the lowest location 10.25"(260mm) above bottom panel.
- Shelves are 0.75"(19mm) thick and 16.5"(419mm)D.
- Interior height of open section is 17.5"(445mm).
- Glides provide 1"(25mm) adjustment range.
- Ships fully assembled.

Specification Tips

- Credenza units are not field retrofitable.
- Designed to be used with Haworth's Integrated Palette; Compose, UniGroup Too, and Intuity Bench.
- Credenza is freestanding and does not require a counterweight.
- Bookcase section with shelf is open at the back unless the credenza is specified with a full back panel.
- Accommodates binder height storage.
- Hinged door storage section does not accept separately specified shelves.
- If credenza is used in a nested application, verify clearance heights.

Note: The following products can be separately specified and field installed:

- Grommet*
 - File/Storage Cushion
 - Adjustable Shelf
- *See Accessories Price List

To Order, Specify:

1) Product number, including:

1 Back Panel Type:

- C** Storage Back Panel
- F** Full Back Panel, add **\$46.77** list

2 Base Type:

- S** Standard Base
- T** Base with Toe Kick, add **\$27.59** list

3 Pull (see side bar):

4 Lock Option:

- N** No Lock
- Y** Lock, add **\$43.18** list

2) Laminate color for top and end panels.

3) Edge trim color for top and end panels.

4) Trim color for doors.

5) Trim color for back/bottom/shelf.

6) Trim color for pull (Ellipse and Radius only).

1.5H Credenzas with Hinged Doors

48" Wide — Laminate Case with Steel Front

Height	Depth	Width	Pull	Number	①②③④	Front - Steel Trim A		Front - Steel Trim B	
						Shelf & Back - Steel Trim A	Trim B	Shelf & Back - Steel Trim A	Trim B
Case — Laminate A									
Left-Hand									
24"(610mm) Doors Left/24"(610mm) Open Right									
21"(533mm)	18"(457mm)	48"(1219mm)	2, 3	GCLS-2148-HUN	■ ■ ■ ■	\$1831.34	\$1844.29	\$1860.66	\$1873.61
			7, 8, 9	GCLS-2148-HUN	■ ■ ■ ■	1848.60	1861.55	1877.92	1890.87
			N	GCLS-2148-HUN	■ ■ N ■	1744.98	1757.93	1774.30	1787.25
30"(762mm) Doors Left/18"(457mm) Open Right									
21"(533mm)	18"(457mm)	48"(1219mm)	1	GCLS-2148-ITN	■ ■ 1 ■	\$1760.52	\$1773.47	\$1789.84	\$1802.79
			2, 3	GCLS-2148-ITN	■ ■ ■ ■	1846.88	1859.83	1876.20	1889.15
			7, 8, 9	GCLS-2148-ITN	■ ■ ■ ■	1864.14	1877.09	1893.46	1906.41
			N	GCLS-2148-ITN	■ ■ N ■	1760.52	1773.47	1789.84	1802.79
Right-Hand									
24"(610mm) Open Left/24"(610mm) Doors Right									
21"(533mm)	18"(457mm)	48"(1219mm)	2, 3	GCLS-2148-UHN	■ ■ ■ ■	\$1831.34	\$1844.29	\$1860.66	\$1873.61
			7, 8, 9	GCLS-2148-UHN	■ ■ ■ ■	1848.60	1861.55	1877.92	1890.87
			N	GCLS-2148-UHN	■ ■ N ■	1744.98	1757.93	1774.30	1787.25
18"(457mm) Open Left/30"(762mm) Doors Right									
21"(533mm)	18"(457mm)	48"(1219mm)	1	GCLS-2148-TIN	■ ■ 1 ■	\$1760.52	\$1773.47	\$1789.84	\$1802.79
			2, 3	GCLS-2148-TIN	■ ■ ■ ■	1846.88	1859.83	1876.20	1889.15
			7, 8, 9	GCLS-2148-TIN	■ ■ ■ ■	1864.14	1877.09	1893.46	1906.41
			N	GCLS-2148-TIN	■ ■ N ■	1760.52	1773.47	1789.84	1802.79
Case — Laminate B									
Left-Hand									
24"(610mm) Doors Left/24"(610mm) Open Right									
21"(533mm)	18"(457mm)	48"(1219mm)	2, 3	GCLS-2148-HUN	■ ■ ■ ■	\$1935.48	\$1948.43	\$1964.80	\$1977.75
			7, 8, 9	GCLS-2148-HUN	■ ■ ■ ■	1952.74	1965.69	1982.06	1995.01
			N	GCLS-2148-HUN	■ ■ N ■	1849.12	1862.07	1878.44	1891.39
30"(762mm) Doors Left/18"(457mm) Open Right									
21"(533mm)	18"(457mm)	48"(1219mm)	1	GCLS-2148-ITN	■ ■ 1 ■	\$1864.66	\$1877.61	\$1893.98	\$1906.93
			2, 3	GCLS-2148-ITN	■ ■ ■ ■	1951.02	1963.97	1980.34	1993.29
			7, 8, 9	GCLS-2148-ITN	■ ■ ■ ■	1968.28	1981.23	1997.60	2010.55
			N	GCLS-2148-ITN	■ ■ N ■	1864.66	1877.61	1893.98	1906.93
Right-Hand									
24"(610mm) Open Left/24"(610mm) Doors Right									
21"(533mm)	18"(457mm)	48"(1219mm)	2, 3	GCLS-2148-UHN	■ ■ ■ ■	\$1935.48	\$1948.43	\$1964.80	\$1977.75
			7, 8, 9	GCLS-2148-UHN	■ ■ ■ ■	1952.74	1965.69	1982.06	1995.01
			N	GCLS-2148-UHN	■ ■ N ■	1849.12	1862.07	1878.44	1891.39
18"(457mm) Open Left/30"(762mm) Doors Right									
21"(533mm)	18"(457mm)	48"(1219mm)	1	GCLS-2148-TIN	■ ■ 1 ■	\$1864.66	\$1877.61	\$1893.98	\$1906.93
			2, 3	GCLS-2148-TIN	■ ■ ■ ■	1951.02	1963.97	1980.34	1993.29
			7, 8, 9	GCLS-2148-TIN	■ ■ ■ ■	1968.28	1981.23	1997.60	2010.55
			N	GCLS-2148-TIN	■ ■ N ■	1864.66	1877.61	1893.98	1906.93

1.5H Credenzas with Hinged Doors

48" Wide — Laminate Case with Laminate Front

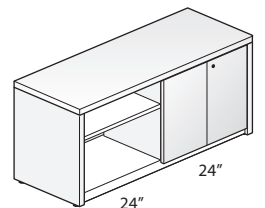
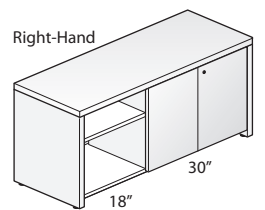
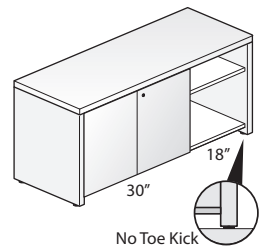
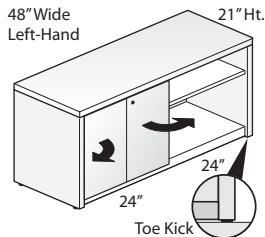

GCLL-2148

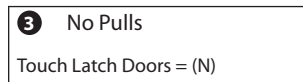
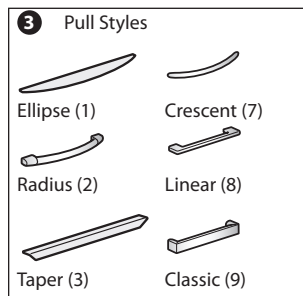

Features

- Includes:
 - High Pressure Laminate (HPL) top, end panels, interior vertical divider, and doors.
 - Painted steel back panel, bottom panel, and one adjustable shelf for the open section.
- 1.18"(30mm) thick laminate top has 3mm edgeband on front and back, 1mm edgeband on the sides.
- Laminate doors, end panels, and interior vertical dividers have 1mm edgeband on all sides.
- Available with storage back panel or full back panel:
 - Storage back panel provides enclosure to the hinged door section only.
 - Full back panel provides enclosure along the entire back.
- Available with a standard side panel base, or base with toe kick panel:
 - Standard base; credenza end panels extend past the bottom panel to the floor, leaving 1.75"(44mm) open space below the bottom panel.
 - Base with toe kick; encloses the open space below the bottom panel (front only).
- Hinged doors feature full access hinges, allowing the doors to open 100°.
- Available with or without lock; single lock is chrome and locks both doors; lock is located in upper left corner of right-hand door.
- Optional door pulls include Ellipse, Radius, Taper, Crescent, Linear, Classic, and No Pull touch latch.
 - Ellipse pull available in non-metallic trim colors only.
 - Radius pull available in metallic trim colors only.
 - J-Pull trim color matches painted steel front.
 - Taper pull color matches painted steel back, bottom, and shelf.
 - Crescent, Linear and Classic pulls are brushed nickel finish.
 - Pulls are oriented vertically on the doors.
 - No Pull touch latch option has a touch latch on the right-hand door; left-hand door opens when right-hand door is open.
- Open section has three shelf mounting locations; hole locations are in 1.25"(32mm) increments, with the lowest location 10.25"(260mm) above bottom panel.
- Shelves are 0.75"(19mm) thick and 16.5"(419mm)D.
- Interior height of open section is 17.5"(445mm).
- Glides provide 1"(25mm) adjustment range.
- Ships fully assembled.

Specification Tips

- Credenza units are not field retrofitable.
- Designed to be used with Haworth's Integrated Palette; Compose, UniGroup Too, and Intuity Bench.
- Credenza is freestanding and does not require a counterweight.
- Bookcase section with shelf is open at the back unless the credenza is specified with a full back panel.
- Accommodates binder height storage.
- Hinged door storage section does not accept separately specified shelves.
- If credenza is used in a nested application, verify clearance heights.

Note: The following products can be separately specified and field installed:

- Grommet*
 - File/Storage Cushion
 - Adjustable Shelf
- *See Accessories Price List

To Order, Specify:

1) Product number, including:

1 Back Panel Type:

- C** Storage Back Panel
- F** Full Back Panel, add **\$46.77** list

2 Base Type:

- S** Standard Base
- T** Base with Toe Kick, add **\$27.59** list

3 Pull (see side bar):

4 Lock Option:

- N** No Lock
- Y** Lock, add **\$43.18** list

- Laminate color for top and end panels.
- Edge trim color for top and end panels.
- Laminate color for doors.
- Edge trim color for doors.
- Trim color for back/bottom/shelf.
- Trim color for pull (Ellipse and Radius only).

1.5H Credenzas with Hinged Doors

48" Wide — Laminate Case with Laminate Front

Height	Depth	Width	Pull	Number	Front - Laminate A Shelf & Back - Steel		Front - Laminate B Shelf & Back - Steel		
					Trim A	Trim B	Trim A	Trim B	
Case — Laminate A									
Left-Hand									
24"(610mm) Doors Left/24"(610mm) Open Right									
21"(533mm)	18"(457mm)	48"(1219mm)	2, 3	GCLL-2148-HUN	■ ■ ■ ■	\$1969.27	\$1982.22	\$2104.35	\$2117.30
			7, 8, 9	GCLL-2148-HUN	■ ■ ■ ■	1986.53	1999.48	2121.61	2134.56
			N	GCLL-2148-HUN	■ ■ N ■	1882.91	1895.86	2017.99	2030.94
30"(762mm) Doors Left/18"(457mm) Open Right									
21"(533mm)	18"(457mm)	48"(1219mm)	1	GCLL-2148-ITN	■ ■ 1 ■	\$1898.45	\$1911.40	\$2035.48	\$2048.43
			2, 3	GCLL-2148-ITN	■ ■ ■ ■	1984.81	1997.76	2121.84	2134.79
			7, 8, 9	GCLL-2148-ITN	■ ■ ■ ■	2002.07	2015.02	2139.10	2152.05
			N	GCLL-2148-ITN	■ ■ N ■	1898.45	1911.40	2035.48	2048.43
Right-Hand									
24"(610mm) Open Left/24"(610mm) Doors Right									
21"(533mm)	18"(457mm)	48"(1219mm)	2, 3	GCLL-2148-UHN	■ ■ ■ ■	\$1969.27	\$1982.22	\$2082.90	\$2095.85
			7, 8, 9	GCLL-2148-UHN	■ ■ ■ ■	1986.53	1999.48	2100.16	2113.11
			N	GCLL-2148-UHN	■ ■ N ■	1882.91	1895.86	1996.54	2009.49
18"(457mm) Open Left/30"(762mm) Doors Right									
21"(533mm)	18"(457mm)	48"(1219mm)	1	GCLL-2148-TIN	■ ■ 1 ■	\$1898.45	\$1911.40	\$2012.08	\$2025.03
			2, 3	GCLL-2148-TIN	■ ■ ■ ■	1984.81	1997.76	2098.44	2111.39
			7, 8, 9	GCLL-2148-TIN	■ ■ ■ ■	2002.07	2015.02	2115.70	2128.65
			N	GCLL-2148-TIN	■ ■ N ■	1898.45	1911.40	2012.08	2025.03
Case — Laminate B									
Left-Hand									
24"(610mm) Doors Left/24"(610mm) Open Right									
21"(533mm)	18"(457mm)	48"(1219mm)	2, 3	GCLL-2148-HUN	■ ■ ■ ■	\$2073.41	\$2086.36	\$2208.49	\$2221.44
			7, 8, 9	GCLL-2148-HUN	■ ■ ■ ■	2090.67	2103.62	2225.75	2238.70
			N	GCLL-2148-HUN	■ ■ N ■	1987.05	2000.00	2122.13	2135.08
30"(762mm) Doors Left/18"(457mm) Open Right									
21"(533mm)	18"(457mm)	48"(1219mm)	1	GCLL-2148-ITN	■ ■ 1 ■	\$2002.59	\$2015.54	\$2139.62	\$2152.57
			2, 3	GCLL-2148-ITN	■ ■ ■ ■	2088.95	2101.90	2225.98	2238.93
			7, 8, 9	GCLL-2148-ITN	■ ■ ■ ■	2106.21	2119.16	2243.24	2256.19
			N	GCLL-2148-ITN	■ ■ N ■	2002.59	2015.54	2139.62	2152.57
Right-Hand									
24"(610mm) Open Left/24"(610mm) Doors Right									
21"(533mm)	18"(457mm)	48"(1219mm)	2, 3	GCLL-2148-UHN	■ ■ ■ ■	\$2073.41	\$2086.36	\$2187.04	\$2199.99
			7, 8, 9	GCLL-2148-UHN	■ ■ ■ ■	2090.67	2103.62	2204.30	2217.25
			N	GCLL-2148-UHN	■ ■ N ■	1987.05	2000.00	2100.68	2113.63
18"(457mm) Open Left/30"(762mm) Doors Right									
21"(533mm)	18"(457mm)	48"(1219mm)	1	GCLL-2148-TIN	■ ■ 1 ■	\$2002.59	\$2015.54	\$2116.22	\$2129.17
			2, 3	GCLL-2148-TIN	■ ■ ■ ■	2088.95	2101.90	2202.58	2215.53
			7, 8, 9	GCLL-2148-TIN	■ ■ ■ ■	2106.21	2119.16	2219.84	2232.79
			N	GCLL-2148-TIN	■ ■ N ■	2002.59	2015.54	2116.22	2129.17

1.5H Credenzas with Hinged Doors

48" Wide — Wood Case with Steel Front

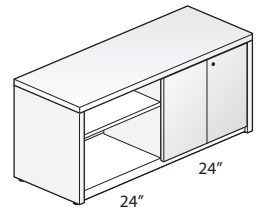
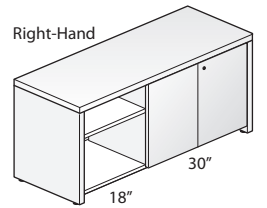
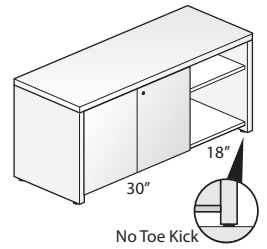
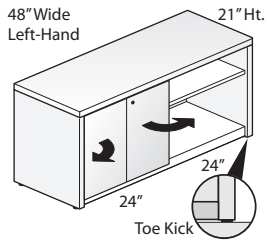

GCWS-2148

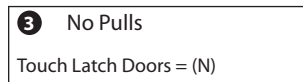
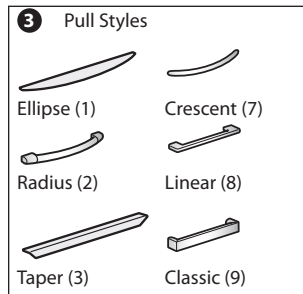

Features

- Includes:
 - Wood top, end panels, and interior vertical divider.
 - Painted steel doors, back panel, bottom panel, and one adjustable shelf for the open section.
- 1.18"(30mm) thick wood veneer top has 3mm edgeband on front and back, 1mm edgeband on the sides.
- Wood end panels and interior vertical dividers have 1mm edgeband on all sides.
- Available with storage back panel or full back panel:
 - Storage back panel provides enclosure to the hinged door section only.
 - Full back panel provides enclosure along the entire back.
- Available with a standard side panel base, or base with toe kick panel:
 - Standard base; credenza end panels extend past the bottom panel to the floor, leaving 1.75"(44mm) open space below the bottom panel.
 - Base with toe kick; encloses the open space below the bottom panel (front only).
- Hinged doors feature full access hinges, allowing the doors to open 100°.
- Available with or without lock; single lock is chrome and locks both doors; lock is located in upper left corner of right-hand door.
- Optional door pulls include Ellipse, Radius, Taper, Crescent, Linear, Classic, and No Pull touch latch.
 - Ellipse pull available in non-metallic trim colors only.
 - Radius pull available in metallic trim colors only.
 - Taper pull color matches painted steel back, bottom, and shelf.
 - Crescent, Linear and Classic pulls are brushed nickel finish.
 - Pulls are oriented vertically on the doors.
 - No Pull touch latch option has a touch latch on the right-hand door; left-hand door opens when right-hand door is open.
- Each open section has three shelf mounting locations; hole locations are in 1.25"(32mm) increments, with the lowest location 10.25"(260mm) above bottom panel.
- Shelves are 0.75"(19mm) thick and 16.5"(419mm)D.
- Interior height of open section is 17.5"(445mm).
- Glides provide 1"(25mm) adjustment range.
- Ships fully assembled.

Specification Tips

- Credenza units are not field retrofitable.
- Designed to be used with Haworth's Integrated Palette; Compose, UniGroup Too, and Intuity Bench.
- Credenza is freestanding and does not require a counterweight.
- Bookcase section with shelf is open at the back unless the credenza is specified with a full back panel.
- Accommodates binder height storage.
- Hinged door storage section does not accept separately specified shelves.
- If credenza is used in a nested application, verify clearance heights.

Note: The following products can be separately specified and field installed:

- Grommet*
- File/Storage Cushion
- Adjustable Shelf

*See Accessories Price List

To Order, Specify:

1) Product number, including:

1 Back Panel Type:

- C** Storage Back Panel
- F** Full Back Panel, add **\$46.77** list

2 Base Type:

- S** Standard Base
- T** Base with Toe Kick, add **\$27.59** list

3 Pull (see side bar):

4 Lock Option:

- N** No Lock
- Y** Lock, add **\$43.18** list

- Wood finish color for top and end panels.
- Trim color for doors.
- Trim color for back/bottom/shelf.
- Trim color for pull (Ellipse and Radius only).

1.5H Credenzas with Hinged Doors

48" Wide — Wood Case with Steel Front

Height	Depth	Width	Pull	Number	①②③④	Front - Steel Trim A		Front - Steel Trim B	
						Shelf & Back - Steel Trim A	Trim B	Shelf & Back - Steel Trim A	Trim B
Case — Wood Group A									
Left-Hand									
24"(610mm) Doors Left/24"(610mm) Open Right									
21"(533mm)	18"(457mm)	48"(1219mm)	2, 3	GCWS-2148-HUN	■ ■ ■ ■	\$3024.08	\$3037.03	\$3053.40	\$3066.35
			7, 8, 9	GCWS-2148-HUN	■ ■ ■ ■	3041.34	3054.29	3070.66	3083.61
			N	GCWS-2148-HUN	■ ■ N ■	2937.72	2950.67	2967.04	2979.99
30"(762mm) Doors Left/18"(457mm) Open Right									
21"(533mm)	18"(457mm)	48"(1219mm)	1	GCWS-2148-ITN	■ ■ 1 ■	\$2953.26	\$2966.21	\$2982.58	\$2995.53
			2, 3	GCWS-2148-ITN	■ ■ ■ ■	3039.62	3052.57	3068.94	3081.89
			7, 8, 9	GCWS-2148-ITN	■ ■ ■ ■	3056.88	3069.83	3086.20	3099.15
			N	GCWS-2148-ITN	■ ■ N ■	2953.26	2966.21	2982.58	2995.53
Right-Hand									
24"(610mm) Open Left/24"(610mm) Doors Right									
21"(533mm)	18"(457mm)	48"(1219mm)	2, 3	GCWS-2148-UHN	■ ■ ■ ■	\$3024.08	\$3037.03	\$3053.40	\$3066.35
			7, 8, 9	GCWS-2148-UHN	■ ■ ■ ■	3041.34	3054.29	3070.66	3083.61
			N	GCWS-2148-UHN	■ ■ N ■	2937.72	2950.67	2967.04	2979.99
18"(457mm) Open Left/30"(762mm) Doors Right									
21"(533mm)	18"(457mm)	48"(1219mm)	1	GCWS-2148-TIN	■ ■ 1 ■	\$2953.26	\$2966.21	\$2982.58	\$2995.53
			2, 3	GCWS-2148-TIN	■ ■ ■ ■	3039.62	3052.57	3068.94	3081.89
			7, 8, 9	GCWS-2148-TIN	■ ■ ■ ■	3056.88	3069.83	3086.20	3099.15
			N	GCWS-2148-TIN	■ ■ N ■	2953.26	2966.21	2982.58	2995.53
Case — Wood Group B									
Left-Hand									
24"(610mm) Doors Left/24"(610mm) Open Right									
21"(533mm)	18"(457mm)	48"(1219mm)	2, 3	GCWS-2148-HUN	■ ■ ■ ■	\$3241.58	\$3254.53	\$3270.90	\$3283.85
			7, 8, 9	GCWS-2148-HUN	■ ■ ■ ■	3258.84	3271.79	3288.16	3301.11
			N	GCWS-2148-HUN	■ ■ N ■	3155.22	3168.17	3184.54	3197.49
30"(762mm) Doors Left/18"(457mm) Open Right									
21"(533mm)	18"(457mm)	48"(1219mm)	1	GCWS-2148-ITN	■ ■ 1 ■	\$3170.76	\$3183.71	\$3200.08	\$3213.03
			2, 3	GCWS-2148-ITN	■ ■ ■ ■	3257.12	3270.07	3286.44	3299.39
			7, 8, 9	GCWS-2148-ITN	■ ■ ■ ■	3274.38	3287.33	3303.70	3316.65
			N	GCWS-2148-ITN	■ ■ N ■	3170.76	3183.71	3200.08	3213.03
Right-Hand									
24"(610mm) Open Left/24"(610mm) Doors Right									
21"(533mm)	18"(457mm)	48"(1219mm)	2, 3	GCWS-2148-UHN	■ ■ ■ ■	\$3241.58	\$3254.53	\$3270.90	\$3283.85
			7, 8, 9	GCWS-2148-UHN	■ ■ ■ ■	3258.84	3271.79	3288.16	3301.11
			N	GCWS-2148-UHN	■ ■ N ■	3155.22	3168.17	3184.54	3197.49
18"(457mm) Open Left/30"(762mm) Doors Right									
21"(533mm)	18"(457mm)	48"(1219mm)	1	GCWS-2148-TIN	■ ■ 1 ■	\$3170.76	\$3183.71	\$3200.08	\$3213.03
			2, 3	GCWS-2148-TIN	■ ■ ■ ■	3257.12	3270.07	3286.44	3299.39
			7, 8, 9	GCWS-2148-TIN	■ ■ ■ ■	3274.38	3287.33	3303.70	3316.65
			N	GCWS-2148-TIN	■ ■ N ■	3170.76	3183.71	3200.08	3213.03

1.5H Credenzas with Hinged Doors

48" Wide — Wood Case with Wood Front

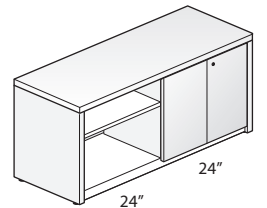
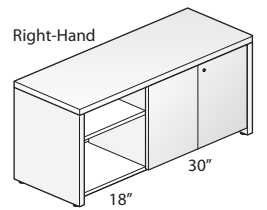
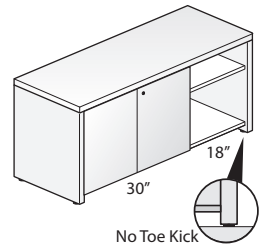
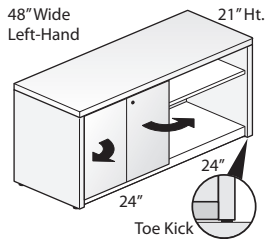

GCWW-2148

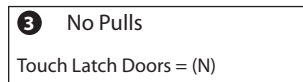
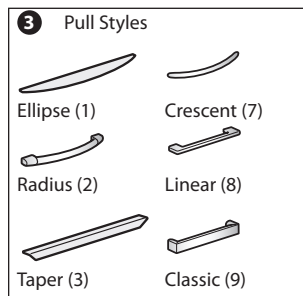

Features

- Includes:
 - Wood top, end panels, interior vertical divider, and doors.
 - Painted steel back panel, bottom panel, and one adjustable shelf for the open section.
- 1.18"(30mm) thick wood veneer top has 3mm edgeband on front and back, 1mm edgeband on the sides.
- Wood doors, end panels, and interior vertical dividers have 1mm edgeband on all sides.
- Available with storage back panel or full back panel:
 - Storage back panel provides enclosure to the hinged door section only.
 - Full back panel provides enclosure along the entire back.
- Available with a standard side panel base, or base with toe kick panel:
 - Standard base; credenza end panels extend past the bottom panel to the floor, leaving 1.75"(44mm) open space below the bottom panel.
 - Base with toe kick; encloses the open space below the bottom panel (front only).
- Hinged doors feature full access hinges, allowing the doors to open 100°.
- Available with or without lock; single lock is chrome and locks both doors; lock is located in upper left corner of right-hand door.
- Optional door pulls include Ellipse, Radius, Taper, Crescent, Linear, Classic, and No Pull touch latch.
 - Ellipse pull available in non-metallic trim colors only.
 - Radius pull available in metallic trim colors only.
 - Taper pull color matches painted steel back, bottom, and shelf.
 - Crescent, Linear and Classic pulls are brushed nickel finish.
 - Pulls are oriented vertically on the doors.
 - No Pull touch latch option has a touch latch on the right-hand door; left-hand door opens when right-hand door is open.
- Each open section has three shelf mounting locations; hole locations are in 1.25"(32mm) increments, with the lowest location 10.25"(260mm) above bottom panel.
- Shelves are 0.75"(19mm) thick and 16.5"(419mm)D.
- Interior height of open section is 17.5"(445mm).
- Glides provide 1"(25mm) adjustment range.
- Ships fully assembled.

Specification Tips

- Credenza units are not field retrofitable.
- Designed to be used with Haworth's Integrated Palette; Compose, UniGroup Too, and Intuity Bench.
- Credenza is freestanding and does not require a counterweight.
- Bookcase section with shelf is open at the back unless the credenza is specified with a full back panel.
- Accommodates binder height storage.
- Hinged door storage section does not accept separately specified shelves.
- If credenza is used in a nested application, verify clearance heights.

Note: The following products can be separately specified and field installed:

- Grommet*
- File/Storage Cushion
- Adjustable Shelf

*See Accessories Price List

To Order, Specify:

1) Product number, including:

1 Back Panel Type:

- C** Storage Back Panel
- F** Full Back Panel, add **\$46.77** list

2 Base Type:

- S** Standard Base
- T** Base with Toe Kick, add **\$27.59** list

3 Pull (see side bar):

4 Lock Option:

- N** No Lock
- Y** Lock, add **\$43.18** list

- Wood finish color for top and end panels.
- Wood finish color for doors.
- Trim color for back/bottom/shelf.
- Trim color for pull (Ellipse and Radius only).

1.5H Credenzas with Hinged Doors

48" Wide — Wood Case with Wood Front

Height	Depth	Width	Pull	Number	①②③④	Front - Wood Group A Shelf & Back - Steel		Front - Wood Group B Shelf & Back - Steel	
						Trim A	Trim B	Trim A	Trim B
Case — Wood Group A									
Left-Hand									
24"(610mm) Doors Left/24"(610mm) Open Right									
21"(533mm)	18"(457mm)	48"(1219mm)	2, 3	GCWW-2148-HUN	■ ■ ■ ■	\$3380.04	\$3392.99	\$3443.51	\$3456.46
			7, 8, 9	GCWW-2148-HUN	■ ■ ■ ■	3397.30	3410.25	3460.77	3473.72
			N	GCWW-2148-HUN	■ ■ N ■	3293.68	3306.63	3357.15	3370.10
30"(762mm) Doors Left/18"(457mm) Open Right									
21"(533mm)	18"(457mm)	48"(1219mm)	1	GCWW-2148-ITN	■ ■ 1 ■	\$3309.22	\$3322.17	\$3372.69	\$3385.64
			2, 3	GCWW-2148-ITN	■ ■ ■ ■	3395.58	3408.53	3459.05	3472.00
			7, 8, 9	GCWW-2148-ITN	■ ■ ■ ■	3412.84	3425.79	3476.31	3489.26
			N	GCWW-2148-ITN	■ ■ N ■	3309.22	3322.17	3372.69	3385.64
Right-Hand									
24"(610mm) Open Left/24"(610mm) Doors Right									
21"(533mm)	18"(457mm)	48"(1219mm)	2, 3	GCWW-2148-UHN	■ ■ ■ ■	\$3380.04	\$3392.99	\$3443.51	\$3456.46
			7, 8, 9	GCWW-2148-UHN	■ ■ ■ ■	3397.30	3410.25	3460.77	3473.72
			N	GCWW-2148-UHN	■ ■ N ■	3293.68	3306.63	3357.15	3370.10
18"(457mm) Open Left/30"(762mm) Doors Right									
21"(533mm)	18"(457mm)	48"(1219mm)	1	GCWW-2148-TIN	■ ■ 1 ■	\$3309.22	\$3322.17	\$3372.69	\$3385.64
			2, 3	GCWW-2148-TIN	■ ■ ■ ■	3395.58	3408.53	3459.05	3472.00
			7, 8, 9	GCWW-2148-TIN	■ ■ ■ ■	3412.84	3425.79	3476.31	3489.26
			N	GCWW-2148-TIN	■ ■ N ■	3309.22	3322.17	3372.69	3385.64
Case — Wood Group B									
Left-Hand									
24"(610mm) Doors Left/24"(610mm) Open Right									
21"(533mm)	18"(457mm)	48"(1219mm)	2, 3	GCWW-2148-HUN	■ ■ ■ ■	\$3597.54	\$3610.49	\$3661.01	\$3673.96
			7, 8, 9	GCWW-2148-HUN	■ ■ ■ ■	3614.80	3627.75	3678.27	3691.22
			N	GCWW-2148-HUN	■ ■ N ■	3511.18	3524.13	3574.65	3587.60
30"(762mm) Doors Left/18"(457mm) Open Right									
21"(533mm)	18"(457mm)	48"(1219mm)	1	GCWW-2148-ITN	■ ■ 1 ■	\$3526.72	\$3539.67	\$3590.19	\$3603.14
			2, 3	GCWW-2148-ITN	■ ■ ■ ■	3613.08	3626.03	3676.55	3689.50
			7, 8, 9	GCWW-2148-ITN	■ ■ ■ ■	3630.34	3643.29	3693.81	3706.76
			N	GCWW-2148-ITN	■ ■ N ■	3526.72	3539.67	3590.19	3603.14
Right-Hand									
24"(610mm) Open Left/24"(610mm) Doors Right									
21"(533mm)	18"(457mm)	48"(1219mm)	2, 3	GCWW-2148-UHN	■ ■ ■ ■	\$3597.54	\$3610.49	\$3661.01	\$3673.96
			7, 8, 9	GCWW-2148-UHN	■ ■ ■ ■	3614.80	3627.75	3678.27	3691.22
			N	GCWW-2148-UHN	■ ■ N ■	3511.18	3524.13	3574.65	3587.60
18"(457mm) Open Left/30"(762mm) Doors Right									
21"(533mm)	18"(457mm)	48"(1219mm)	1	GCWW-2148-TIN	■ ■ 1 ■	\$3526.72	\$3539.67	\$3590.19	\$3603.14
			2, 3	GCWW-2148-TIN	■ ■ ■ ■	3613.08	3626.03	3676.55	3689.50
			7, 8, 9	GCWW-2148-TIN	■ ■ ■ ■	3630.34	3643.29	3693.81	3706.76
			N	GCWW-2148-TIN	■ ■ N ■	3526.72	3539.67	3590.19	3603.14

1.5H Credenzas with Hinged Doors

60" Wide — Laminate Case with Steel Front

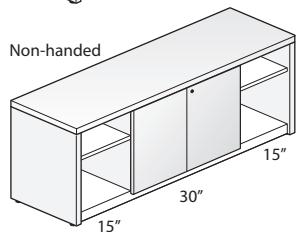
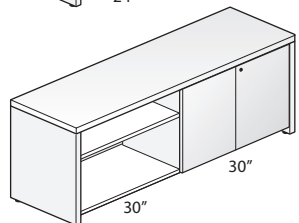
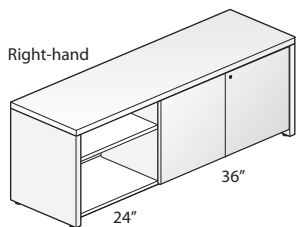
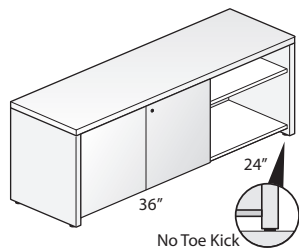
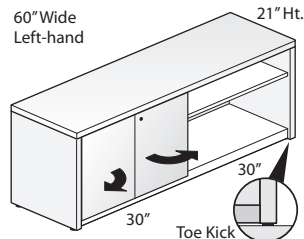

GCLS-2160

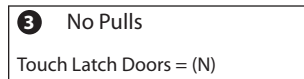
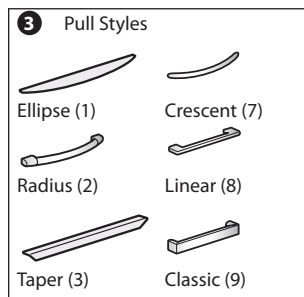

Features

- Includes:
 - High Pressure Laminate (HPL) top, end panels, and interior vertical divider(s).
 - Painted steel doors, back panel, bottom panel, and one adjustable shelf for each open section.
- 1.18"(30mm) thick laminate top has 3mm edgeband on front and back, 1mm edgeband on the sides.
- Laminate end panels and interior vertical dividers have 1mm edgeband on all sides.
- Available with storage back panel or full back panel:
 - Storage back panel provides enclosure to the hinged door section only.
 - Full back panel provides enclosure along the entire back.
- Available with a standard side panel base, or base with toe kick panel:
 - Standard base; credenza end panels extend past the bottom panel to the floor, leaving 1.75"(44mm) open space below the bottom panel.
 - Base with toe kick; encloses the open space below the bottom panel (front only).
- Hinged doors feature full access hinges, allowing the doors to open 100°.
- Available with or without lock; single lock is chrome and locks both doors; lock is located in upper left corner of right-hand door.
- Optional door pulls include Ellipse, Radius, Taper, Crescent, Linear, Classic, and No Pull touch latch.
 - Ellipse pull available in non-metallic trim colors only.
 - Radius pull available in metallic trim colors only.
 - Taper pull color matches painted steel back, bottom, and shelf.
 - Crescent, Linear and Classic pulls are brushed nickel finish.
 - Pulls are oriented vertically on the doors.
 - No Pull touch latch option has a touch latch on the right-hand door; left-hand door opens when right-hand door is open.
- Each open section has three shelf mounting locations; hole locations are in 1.25"(32mm) increments, with the lowest location 10.25"(260mm) above bottom panel.
- Shelves are 0.75"(19mm) thick and 16.5"(419mm)D.
- Interior height of open section is 17.5"(445mm).
- Glides provide 1"(25mm) adjustment range.
- Ships fully assembled.

Specification Tips

- Credenza units are not field retrofitable.
- Designed to be used with Haworth's Integrated Palette; Compose, UniGroup Too, and Intuity Bench.
- Credenza is freestanding and does not require a counterweight.
- Bookcase section with shelf is open at the back unless the credenza is specified with a full back panel.
- Accommodates binder height storage.
- Hinged door storage section does not accept separately specified shelves.
- If credenza is used in a nested application, verify clearance heights.

Note: The following products can be separately specified and field installed:

- Grommet*
- File/Storage Cushion
- Adjustable Shelf

*See Accessories Price List

To Order, Specify:

1) Product number, including:

1 Back Panel Type:

- C** Storage Back Panel
- F** Full Back Panel, add **\$67.65** list

2 Base Type:

- S** Standard Base
- T** Base with Toe Kick, add **\$37.91** list

3 Pull (see side bar):

4 Lock Option:

- N** No Lock
- Y** Lock, add **\$43.18** list

- Laminate color for top and end panels.
- Edge trim color for top and end panels.
- Trim color for doors.
- Trim color for back/bottom/shelf.
- Trim color for pull (Ellipse and Radius only).

1.5H Credenzas with Hinged Doors

60" Wide — Laminate Case with Steel Front

Height	Depth	Width	Pull	Number	①②③④	Front - Steel Trim A		Front - Steel Trim B	
						Shelf & Back - Steel Trim A	Trim B	Shelf & Back - Steel Trim A	Trim B
Case — Laminate A									
Left-Hand									
30"(762mm) Doors Left/30"(762mm) Open Right									
21"(533mm)	18"(457mm)	60"(1524mm)	1	GCLS-2160-IVN	■ ■ 1 ■	\$1816.44	\$1829.39	\$1856.08	\$1869.03
			2,3	GCLS-2160-IVN	■ ■ ■ ■	1902.80	1915.75	1942.44	1955.39
			7,8,9	GCLS-2160-IVN	■ ■ ■ ■	1920.06	1933.01	1959.70	1972.65
			N	GCLS-2160-IVN	■ ■ N ■	1816.44	1829.39	1856.08	1869.03
36"(914mm) Doors Left/24"(610mm) Open Right									
21"(533mm)	18"(457mm)	60"(1524mm)	1	GCLS-2160-JUN	■ ■ 1 ■	\$1831.98	\$1844.93	\$1871.62	\$1884.57
			2,3	GCLS-2160-JUN	■ ■ ■ ■	1918.34	1931.29	1957.98	1970.93
			7,8,9	GCLS-2160-JUN	■ ■ ■ ■	1935.60	1948.55	1975.24	1988.19
			N	GCLS-2160-JUN	■ ■ N ■	1831.98	1844.93	1871.62	1884.57
42"(1067mm) Doors Left/18"(457mm) Open Right									
21"(533mm)	18"(457mm)	60"(1524mm)	1	GCLS-2160-LTN	■ ■ 1 ■	\$1847.52	\$1860.47	\$1887.16	\$1900.11
			2,3	GCLS-2160-LTN	■ ■ ■ ■	1933.88	1946.83	1973.52	1986.47
			7,8,9	GCLS-2160-LTN	■ ■ ■ ■	1951.14	1964.09	1990.78	2003.73
			N	GCLS-2160-LTN	■ ■ N ■	1847.52	1860.47	1887.16	1900.11
Right-Hand									
30"(762mm) Open Left/30"(762mm) Doors Right									
21"(533mm)	18"(457mm)	60"(1524mm)	1	GCLS-2160-VIN	■ ■ 1 ■	\$1816.44	\$1829.39	\$1856.08	\$1869.03
			2,3	GCLS-2160-VIN	■ ■ ■ ■	1902.80	1915.75	1942.44	1955.39
			7,8,9	GCLS-2160-VIN	■ ■ ■ ■	1920.06	1933.01	1959.70	1972.65
			N	GCLS-2160-VIN	■ ■ N ■	1816.44	1829.39	1856.08	1869.03
24"(610mm) Open Left/36"(914mm) Doors Right									
21"(533mm)	18"(457mm)	60"(1524mm)	1	GCLS-2160-UJN	■ ■ 1 ■	\$1831.98	\$1844.93	\$1871.62	\$1884.57
			2,3	GCLS-2160-UJN	■ ■ ■ ■	1918.34	1931.29	1957.98	1970.93
			7,8,9	GCLS-2160-UJN	■ ■ ■ ■	1935.60	1948.55	1975.24	1988.19
			N	GCLS-2160-UJN	■ ■ N ■	1831.98	1844.93	1871.62	1884.57
18"(457mm) Open Left/42"(1067mm) Doors Right									
21"(533mm)	18"(457mm)	60"(1524mm)	1	GCLS-2160-TLN	■ ■ 1 ■	\$1847.52	\$1860.47	\$1887.16	\$1900.11
			2,3	GCLS-2160-TLN	■ ■ ■ ■	1933.88	1946.83	1973.52	1986.47
			7,8,9	GCLS-2160-TLN	■ ■ ■ ■	1951.14	1964.09	1990.78	2003.73
			N	GCLS-2160-TLN	■ ■ N ■	1847.52	1860.47	1887.16	1900.11
Non-Handed									
15"(381mm) Open Left/30"(762mm) Doors Center/15"(381mm) Open Right									
21"(533mm)	18"(457mm)	60"(1524mm)	1	GCLS-2160-RIR	■ ■ 1 ■	\$1868.25	\$1881.20	\$1907.89	\$1920.84
			2,3	GCLS-2160-RIR	■ ■ ■ ■	1954.61	1967.56	1994.25	2007.20
			7,8,9	GCLS-2160-RIR	■ ■ ■ ■	1971.87	1984.82	2011.51	2024.46
			N	GCLS-2160-RIR	■ ■ N ■	1868.25	1881.20	1907.89	1920.84

1.5H Credenzas with Hinged Doors

60" Wide — Laminate Case with Steel Front

Height	Depth	Width	Pull	Number	①②③④	Front - Steel Trim A		Front - Steel Trim B	
						Shelf & Back - Steel Trim A	Trim B	Shelf & Back - Steel Trim A	Trim B
Case — Laminate B									
Left-Hand									
30"(762mm) Doors Left/30"(762mm) Open Right									
21"(533mm)	18"(457mm)	60"(1524mm)	1	GCLS-2160-IVN	1	\$1925.26	\$1938.21	\$1964.90	\$1977.85
			2,3	GCLS-2160-IVN		2011.62	2024.57	2051.26	2064.21
			7,8,9	GCLS-2160-IVN		2028.88	2041.83	2068.52	2081.47
			N	GCLS-2160-IVN	N	1925.26	1938.21	1964.90	1977.85
36"(914mm) Doors Left/24"(610mm) Open Right									
21"(533mm)	18"(457mm)	60"(1524mm)	1	GCLS-2160-JUN	1	\$1940.80	\$1953.75	\$1980.44	\$1993.39
			2,3	GCLS-2160-JUN		2027.16	2040.11	2066.80	2079.75
			7,8,9	GCLS-2160-JUN		2044.42	2057.37	2084.06	2097.01
			N	GCLS-2160-JUN	N	1940.80	1953.75	1980.44	1993.39
42"(1067mm) Doors Left/18"(457mm) Open Right									
21"(533mm)	18"(457mm)	60"(1524mm)	1	GCLS-2160-LTN	1	\$1956.34	\$1969.29	\$1995.98	\$2008.93
			2,3	GCLS-2160-LTN		2042.70	2055.65	2082.34	2095.29
			7,8,9	GCLS-2160-LTN		2059.96	2072.91	2099.60	2112.55
			N	GCLS-2160-LTN	N	1956.34	1969.29	1995.98	2008.93
Right-Hand									
30"(762mm) Open Left/30"(762mm) Doors Right									
21"(533mm)	18"(457mm)	60"(1524mm)	1	GCLS-2160-VIN	1	\$1925.26	\$1938.21	\$1964.90	\$1977.85
			2,3	GCLS-2160-VIN		2011.62	2024.57	2051.26	2064.21
			7,8,9	GCLS-2160-VIN		2028.88	2041.83	2068.52	2081.47
			N	GCLS-2160-VIN	N	1925.26	1938.21	1964.90	1977.85
24"(610mm) Open Left/36"(914mm) Doors Right									
21"(533mm)	18"(457mm)	60"(1524mm)	1	GCLS-2160-UJN	1	\$1940.80	\$1953.75	\$1980.44	\$1993.39
			2,3	GCLS-2160-UJN		2027.16	2040.11	2066.80	2079.75
			7,8,9	GCLS-2160-UJN		2044.42	2057.37	2084.06	2097.01
			N	GCLS-2160-UJN	N	1940.80	1953.75	1980.44	1993.39
18"(457mm) Open Left/42"(1067mm) Doors Right									
21"(533mm)	18"(457mm)	60"(1524mm)	1	GCLS-2160-TLN	1	\$1956.34	\$1969.29	\$1995.98	\$2008.93
			2,3	GCLS-2160-TLN		2042.70	2055.65	2082.34	2095.29
			7,8,9	GCLS-2160-TLN		2059.96	2072.91	2099.60	2112.55
			N	GCLS-2160-TLN	N	1956.34	1969.29	1995.98	2008.93
Non-Handed									
15"(381mm) Open Left/30"(762mm) Doors Center/15"(381mm) Open Right									
21"(533mm)	18"(457mm)	60"(1524mm)	1	GCLS-2160-RIR	1	\$1977.07	\$1990.02	\$2016.71	\$2029.66
			2,3	GCLS-2160-RIR		2063.43	2076.38	2103.07	2116.02
			7,8,9	GCLS-2160-RIR		2080.69	2093.64	2120.33	2133.28
			N	GCLS-2160-RIR	N	1977.07	1990.02	2016.71	2029.66

1.5H Credenzas with Hinged Doors

60" Wide — Laminate Case with Laminate Front

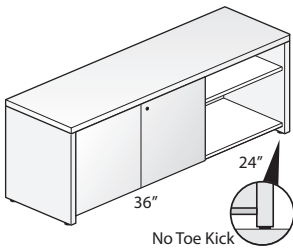
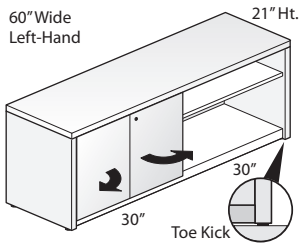
60" Wide
Left-Hand

Right-Hand

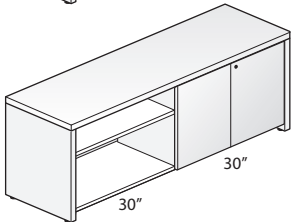
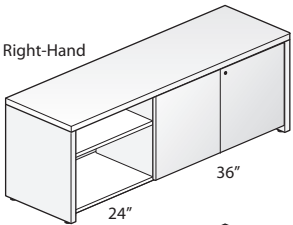

Non-Handed

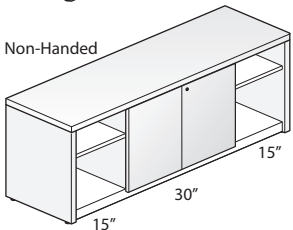

GCLL-2160

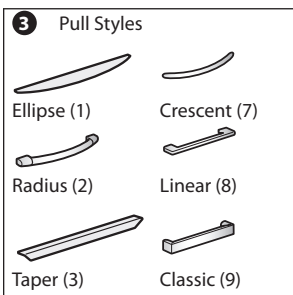

3 No Pulls

Touch Latch Doors = (N)

Features

- Includes:
 - High Pressure Laminate (HPL) top, end panels, interior vertical divider(s), and doors.
 - Painted steel back panel, bottom panel, and one adjustable shelf for each open section.
- 1.18"(30mm) thick laminate top has 3mm edgeband on front and back, 1mm edgeband on the sides.
- Laminate doors, end panels, and interior vertical dividers have 1mm edgeband on all sides.
- Available with storage back panel or full back panel:
 - Storage back panel provides enclosure to the hinged door section only.
 - Full back panel provides enclosure along the entire back.
- Available with a standard side panel base, or base with toe kick panel:
 - Standard base; credenza end panels extend past the bottom panel to the floor, leaving 1.75"(44mm) open space below the bottom panel.
 - Base with toe kick; encloses the open space below the bottom panel (front only).
- Hinged doors feature full access hinges, allowing the doors to open 100°.
- Available with or without lock; single lock is chrome and locks both doors; lock is located in upper left corner of right-hand door.
- Optional door pulls include Ellipse, Radius, Taper, Crescent, Linear, Classic, and No Pull touch latch.
 - Ellipse pull available in non-metallic trim colors only.
 - Radius pull available in metallic trim colors only.
 - Taper pull color matches painted steel back, bottom, and shelf.
 - Crescent, Linear and Classic pulls are brushed nickel finish.
 - Pulls are oriented vertically on the doors.
 - No Pull touch latch option has a touch latch on the right-hand door; left-hand door opens when right-hand door is open.
- Each open section has three shelf mounting locations; hole locations are in 1.25"(32mm) increments, with the lowest location 10.25"(260mm) above bottom panel.
- Shelves are 0.75"(19mm) thick and 16.5"(419mm)D.
- Interior height of open section is 17.5"(445mm).
- Glides provide 1"(25mm) adjustment range.
- Ships fully assembled.

Specification Tips

- Credenza units are not field retrofitable.
- Designed to be used with Haworth's Integrated Palette; Compose, UniGroup Too, and Intuity Bench.
- Credenza is freestanding and does not require a counterweight.
- Bookcase section with shelf is open at the back unless the credenza is specified with a full back panel.
- Accommodates binder height storage.
- Hinged door storage section does not accept separately specified shelves.
- If credenza is used in a nested application, verify clearance heights.

Note: The following products can be separately specified and field installed:

- Grommet*
 - File/Storage Cushion
 - Adjustable Shelf
- *See Accessories Price List

To Order, Specify:

1) Product number, including:

1 Back Panel Type:

- C** Storage Back Panel
- F** Full Back Panel, add **\$67.65** list

2 Base Type:

- S** Standard Base
- T** Base with Toe Kick, add **\$37.91** list

3 Pull (see side bar):

4 Lock Option:

- N** No Lock
- Y** Lock, add **\$43.18** list

2) Laminate color for top and end panels.

3) Edge trim color for top and end panels.

4) Laminate color for doors.

5) Edge trim color for doors.

6) Trim color for back/bottom/shelf.

7) Trim color for pull (Ellipse and Radius only).

1.5H Credenzas with Hinged Doors

60" Wide — Laminate Case with Laminate Front

Height	Depth	Width	Pull	Number	①②③④	Front - Laminate A Shelf & Back - Steel		Front - Laminate B Shelf & Back - Steel	
						Trim A	Trim B	Trim A	Trim B
Case — Laminate A									
Left-Hand									
30"(762mm) Doors Left/30"(762mm) Open Right									
21"(533mm)	18"(457mm)	60"(1524mm)	1	GCLL-2160-IVN	1	\$1997.33	\$2010.28	\$2137.84	\$2150.79
			2, 3	GCLL-2160-IVN		2083.69	2096.64	2224.20	2237.15
			7, 8, 9	GCLL-2160-IVN		2100.95	2113.90	2241.46	2254.41
			N	GCLL-2160-IVN	N	1997.33	2010.28	2137.84	2150.79
36"(914mm) Doors Left/24"(610mm) Open Right									
21"(533mm)	18"(457mm)	60"(1524mm)	1	GCLL-2160-JUN	1	\$2012.87	\$2025.82	\$2155.33	\$2168.28
			2, 3	GCLL-2160-JUN		2099.23	2112.18	2241.69	2254.64
			7, 8, 9	GCLL-2160-JUN		2116.49	2129.44	2258.95	2271.90
			N	GCLL-2160-JUN	N	2012.87	2025.82	2155.33	2168.28
42"(1067mm) Doors Left/18"(457mm) Open Right									
21"(533mm)	18"(457mm)	60"(1524mm)	1	GCLL-2160-LTN	1	\$2028.41	\$2041.36	\$2172.82	\$2185.77
			2, 3	GCLL-2160-LTN		2114.77	2127.72	2259.18	2272.13
			7, 8, 9	GCLL-2160-LTN		2132.03	2144.98	2276.44	2289.39
			N	GCLL-2160-LTN	N	2028.41	2041.36	2172.82	2185.77
Right-Hand									
30"(762mm) Open Left/30"(762mm) Doors Right									
21"(533mm)	18"(457mm)	60"(1524mm)	1	GCLL-2160-VIN	1	\$1997.33	\$2010.28	\$2114.44	\$2127.39
			2, 3	GCLL-2160-VIN		2083.69	2096.64	2200.80	2213.75
			7, 8, 9	GCLL-2160-VIN		2100.95	2113.90	2218.06	2231.01
			N	GCLL-2160-VIN	N	1997.33	2010.28	2114.44	2127.39
24"(610mm) Open Left/36"(914mm) Doors Right									
21"(533mm)	18"(457mm)	60"(1524mm)	1	GCLL-2160-UJN	1	\$2012.87	\$2025.82	\$2129.98	\$2142.93
			2, 3	GCLL-2160-UJN		2099.23	2112.18	2216.34	2229.29
			7, 8, 9	GCLL-2160-UJN		2116.49	2129.44	2233.60	2246.55
			N	GCLL-2160-UJN	N	2012.87	2025.82	2129.98	2142.93
18"(457mm) Open Left/42"(1067mm) Doors Right									
21"(533mm)	18"(457mm)	60"(1524mm)	1	GCLL-2160-TLN	1	\$2028.41	\$2041.36	\$2145.52	\$2158.47
			2, 3	GCLL-2160-TLN		2114.77	2127.72	2231.88	2244.83
			7, 8, 9	GCLL-2160-TLN		2132.03	2144.98	2249.14	2262.09
			N	GCLL-2160-TLN	N	2028.41	2041.36	2145.52	2158.47
Non-Handed									
15"(381mm) Open Left/30"(762mm) Doors Center/15"(381mm) Open Right									
21"(533mm)	18"(457mm)	60"(1524mm)	1	GCLL-2160-RIR	1	\$2049.14	\$2062.09	\$2166.25	\$2179.20
			2, 3	GCLL-2160-RIR		2135.50	2148.45	2252.61	2265.56
			7, 8, 9	GCLL-2160-RIR		2152.76	2165.71	2269.87	2282.82
			N	GCLL-2160-RIR	N	2049.14	2062.09	2166.25	2179.20

1.5H Credenzas with Hinged Doors

60" Wide — Laminate Case with Laminate Front

Height	Depth	Width	Pull	Number	①②③④				
					Front - Laminate A Shelf & Back - Steel Trim A	Trim B	Front - Laminate B Shelf & Back - Steel Trim A	Trim B	
Case — Laminate B									
Left-Hand									
30"(762mm) Doors Left/30"(762mm) Open Right									
21"(533mm)	18"(457mm)	60"(1524mm)	1	GCLL-2160-IVN	■ ■ 1 ■	\$2106.15	\$2119.10	\$2246.66	\$2259.61
			2,3	GCLL-2160-IVN	■ ■ ■ ■	2192.51	2205.46	2333.02	2345.97
			7,8,9	GCLL-2160-IVN	■ ■ ■ ■	2209.77	2222.72	2350.28	2363.23
			N	GCLL-2160-IVN	■ ■ N ■	2106.15	2119.10	2246.66	2259.61
36"(914mm) Doors Left/24"(610mm) Open Right									
21"(533mm)	18"(457mm)	60"(1524mm)	1	GCLL-2160-JUN	■ ■ 1 ■	\$2121.69	\$2134.64	\$2264.15	\$2277.10
			2,3	GCLL-2160-JUN	■ ■ ■ ■	2208.05	2221.00	2350.51	2363.46
			7,8,9	GCLL-2160-JUN	■ ■ ■ ■	2225.31	2238.26	2367.77	2380.72
			N	GCLL-2160-JUN	■ ■ N ■	2121.69	2134.64	2264.15	2277.10
42"(1067mm) Doors Left/18"(457mm) Open Right									
21"(533mm)	18"(457mm)	60"(1524mm)	1	GCLL-2160-LTN	■ ■ 1 ■	\$2137.23	\$2150.18	\$2281.64	\$2294.59
			2,3	GCLL-2160-LTN	■ ■ ■ ■	2223.59	2236.54	2368.00	2380.95
			7,8,9	GCLL-2160-LTN	■ ■ ■ ■	2240.85	2253.80	2385.26	2398.21
			N	GCLL-2160-LTN	■ ■ N ■	2137.23	2150.18	2281.64	2294.59
Right-Hand									
30"(762mm) Open Left/30"(762mm) Doors Right									
21"(533mm)	18"(457mm)	60"(1524mm)	1	GCLL-2160-VIN	■ ■ 1 ■	\$2106.15	\$2119.10	\$2223.26	\$2236.21
			2,3	GCLL-2160-VIN	■ ■ ■ ■	2192.51	2205.46	2309.62	2322.57
			7,8,9	GCLL-2160-VIN	■ ■ ■ ■	2209.77	2222.72	2326.88	2339.83
			N	GCLL-2160-VIN	■ ■ N ■	2106.15	2119.10	2223.26	2236.21
24"(610mm) Open Left/36"(914mm) Doors Right									
21"(533mm)	18"(457mm)	60"(1524mm)	1	GCLL-2160-UJN	■ ■ 1 ■	\$2121.69	\$2134.64	\$2238.80	\$2251.75
			2,3	GCLL-2160-UJN	■ ■ ■ ■	2208.05	2221.00	2325.16	2338.11
			7,8,9	GCLL-2160-UJN	■ ■ ■ ■	2225.31	2238.26	2342.42	2355.37
			N	GCLL-2160-UJN	■ ■ N ■	2121.69	2134.64	2238.80	2251.75
18"(457mm) Open Left/42"(1067mm) Doors Right									
21"(533mm)	18"(457mm)	60"(1524mm)	1	GCLL-2160-TLN	■ ■ 1 ■	\$2137.23	\$2150.18	\$2254.34	\$2267.29
			2,3	GCLL-2160-TLN	■ ■ ■ ■	2223.59	2236.54	2340.70	2353.65
			7,8,9	GCLL-2160-TLN	■ ■ ■ ■	2240.85	2253.80	2357.96	2370.91
			N	GCLL-2160-TLN	■ ■ N ■	2137.23	2150.18	2254.34	2267.29
Non-Handed									
15"(381mm) Open Left/30"(762mm) Doors Center/15"(381mm) Open Right									
21"(533mm)	18"(457mm)	60"(1524mm)	1	GCLL-2160-RIR	■ ■ 1 ■	\$2157.96	\$2170.91	\$2275.07	\$2288.02
			2,3	GCLL-2160-RIR	■ ■ ■ ■	2244.32	2257.27	2361.43	2374.38
			7,8,9	GCLL-2160-RIR	■ ■ ■ ■	2261.58	2274.53	2378.69	2391.64
			N	GCLL-2160-RIR	■ ■ N ■	2157.96	2170.91	2275.07	2288.02

This page intentionally blank

1.5H Credenzas with Hinged Doors

60" Wide — Wood Case with Steel Front

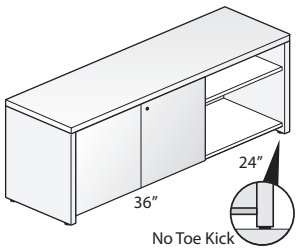
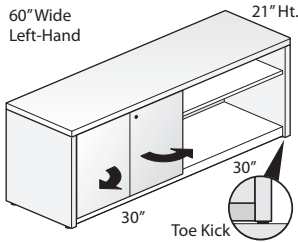
60" Wide
Left-Hand

Right-Hand

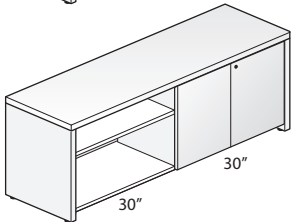
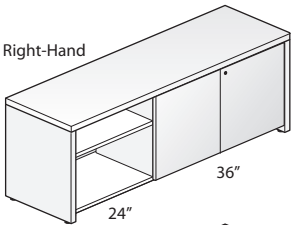

Non-Handed

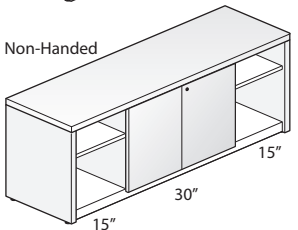

GCWS-2160

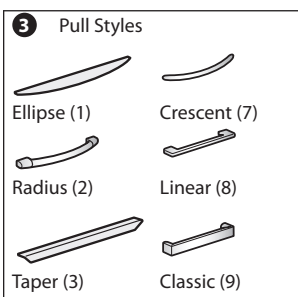

3 No Pulls

Touch Latch Doors = (N)

Features

- Includes:
 - Wood top, end panels, and interior vertical divider(s).
 - Painted steel doors, back panel, bottom panel, and one adjustable shelf for each open section.
- 1.18"(30mm) thick wood veneer top has 3mm edgeband on front and back, 1mm edgeband on the sides.
- Wood end panels and interior vertical dividers have 1mm edgeband on all sides.
- Available with storage back panel or full back panel:
 - Storage back panel provides enclosure to the hinged door section only.
 - Full back panel provides enclosure along the entire back.
- Available with a standard side panel base, or base with toe kick panel:
 - Standard base; credenza end panels extend past the bottom panel to the floor, leaving 1.75"(44mm) open space below the bottom panel.
 - Base with toe kick; encloses the open space below the bottom panel (front only).
- Hinged doors feature full access hinges, allowing the doors to open 100°.
- Available with or without lock; single lock is chrome and locks both doors; lock is located in upper left corner of right-hand door.
- Optional door pulls include Ellipse, Radius, Taper, Crescent, Linear, Classic, and No Pull touch latch.
 - Ellipse pull available in non-metallic trim colors only.
 - Radius pull available in metallic trim colors only.
 - Taper pull color matches painted steel back, bottom, and shelf.
 - Crescent, Linear and Classic pulls are brushed nickel finish.
 - Pulls are oriented vertically on the doors.
 - No Pull touch latch option has a touch latch on the right-hand door; left-hand door opens when right-hand door is open.
- Each open section has three shelf mounting locations; hole locations are in 1.25"(32mm) increments, with the lowest location 10.25"(260mm) above bottom panel.
- Shelves are 0.75"(19mm) thick and 16.5"(419mm)D.
- Interior height of open section is 17.5"(445mm).
- Glides provide 1"(25mm) adjustment range.
- Ships fully assembled.

Specification Tips

- Credenza units are not field retrofitable.
- Designed to be used with Haworth's Integrated Palette; Compose, UniGroup Too, and Intuity Bench.
- Credenza is freestanding and does not require a counterweight.
- Bookcase section with shelf is open at the back unless the credenza is specified with a full back panel.
- Accommodates binder height storage.
- Hinged door storage section does not accept separately specified shelves.
- If credenza is used in a nested application, verify clearance heights.

Note: The following products can be separately specified and field installed:

- Grommet*
 - File/Storage Cushion
 - Adjustable Shelf
- *See Accessories Price List

To Order, Specify:

1) Product number, including:

1 Back Panel Type:

- C** Storage Back Panel
- F** Full Back Panel, add **\$67.65** list

2 Base Type:

- S** Standard Base
- T** Base with Toe Kick, add **\$37.91** list

3 Pull (see side bar):

4 Lock Option:

- N** No Lock
- Y** Lock, add **\$43.18** list

- Wood finish color for top and end panels.
- Trim color for doors.
- Trim color for back/bottom/shelf.
- Trim color for pull (Ellipse and Radius only).

1.5H Credenzas with Hinged Doors

60" Wide — Wood Case with Steel Front

Height	Depth	Width	Pull	Number	①②③④	Front - Steel Trim A Shelf & Back - Steel		Front - Steel Trim B Shelf & Back - Steel	
						Trim A	Trim B	Trim A	Trim B
Case — Wood Group A									
Left-Hand									
30"(762mm) Doors Left/30"(762mm) Open Right									
21"(533mm)	18"(457mm)	60"(1524mm)	1	GCWS-2160-IVN	■ ■ 1 ■	\$3053.46	\$3066.41	\$3093.10	\$3106.05
			2, 3	GCWS-2160-IVN	■ ■ ■ ■	3139.82	3152.77	3179.46	3192.41
			7, 8, 9	GCWS-2160-IVN	■ ■ ■ ■	3157.08	3170.03	3196.72	3209.67
			N	GCWS-2160-IVN	■ ■ N ■	3053.46	3066.41	3093.10	3106.05
36"(914mm) Doors Left/24"(610mm) Open Right									
21"(533mm)	18"(457mm)	60"(1524mm)	1	GCWS-2160-JUN	■ ■ 1 ■	\$3069.00	\$3081.95	\$3108.64	\$3121.59
			2, 3	GCWS-2160-JUN	■ ■ ■ ■	3155.36	3168.31	3195.00	3207.95
			7, 8, 9	GCWS-2160-JUN	■ ■ ■ ■	3172.62	3185.57	3212.26	3225.21
			N	GCWS-2160-JUN	■ ■ N ■	3069.00	3081.95	3108.64	3121.59
42"(1067mm) Doors Left/18"(457mm) Open Right									
21"(533mm)	18"(457mm)	60"(1524mm)	1	GCWS-2160-LTN	■ ■ 1 ■	\$3084.54	\$3097.49	\$3124.18	\$3137.13
			2, 3	GCWS-2160-LTN	■ ■ ■ ■	3170.90	3183.85	3210.54	3223.49
			7, 8, 9	GCWS-2160-LTN	■ ■ ■ ■	3188.16	3201.11	3227.80	3240.75
			N	GCWS-2160-LTN	■ ■ N ■	3084.54	3097.49	3124.18	3137.13
Right-Hand									
30"(762mm) Open Left/30"(762mm) Doors Right									
21"(533mm)	18"(457mm)	60"(1524mm)	1	GCWS-2160-VIN	■ ■ 1 ■	\$3053.46	\$3066.41	\$3093.10	\$3106.05
			2, 3	GCWS-2160-VIN	■ ■ ■ ■	3139.82	3152.77	3179.46	3192.41
			7, 8, 9	GCWS-2160-VIN	■ ■ ■ ■	3157.08	3170.03	3196.72	3209.67
			N	GCWS-2160-VIN	■ ■ N ■	3053.46	3066.41	3093.10	3106.05
24"(610mm) Open Left/36"(914mm) Doors Right									
21"(533mm)	18"(457mm)	60"(1524mm)	1	GCWS-2160-UJN	■ ■ 1 ■	\$3069.00	\$3081.95	\$3108.64	\$3121.59
			2, 3	GCWS-2160-UJN	■ ■ ■ ■	3155.36	3168.31	3195.00	3207.95
			7, 8, 9	GCWS-2160-UJN	■ ■ ■ ■	3172.62	3185.57	3212.26	3225.21
			N	GCWS-2160-UJN	■ ■ N ■	3069.00	3081.95	3108.64	3121.59
18"(457mm) Open Left/42"(1067mm) Doors Right									
21"(533mm)	18"(457mm)	60"(1524mm)	1	GCWS-2160-TLN	■ ■ 1 ■	\$3084.54	\$3097.49	\$3124.18	\$3137.13
			2, 3	GCWS-2160-TLN	■ ■ ■ ■	3170.90	3183.85	3210.54	3223.49
			7, 8, 9	GCWS-2160-TLN	■ ■ ■ ■	3188.16	3201.11	3227.80	3240.75
			N	GCWS-2160-TLN	■ ■ N ■	3084.54	3097.49	3124.18	3137.13
Non-Handed									
15"(381mm) Open Left/30"(762mm) Doors Center/15"(381mm) Open Right									
21"(533mm)	18"(457mm)	60"(1524mm)	1	GCWS-2160-RIR	■ ■ 1 ■	\$3105.27	\$3118.22	\$3144.91	\$3157.86
			2, 3	GCWS-2160-RIR	■ ■ ■ ■	3191.63	3204.58	3231.27	3244.22
			7, 8, 9	GCWS-2160-RIR	■ ■ ■ ■	3208.89	3221.84	3248.53	3261.48
			N	GCWS-2160-RIR	■ ■ N ■	3105.27	3118.22	3144.91	3157.86

1.5H Credenzas with Hinged Doors

60" Wide — Wood Case with Steel Front

Height	Depth	Width	Pull	Number	①②③④	Front - Steel Trim A Shelf & Back - Steel Trim A Trim B		Front - Steel Trim B Shelf & Back - Steel Trim A Trim B	
						Trim A	Trim B	Trim A	Trim B
Case — Wood Group B									
Left-Hand									
30"(762mm) Doors Left/30"(762mm) Open Right									
21"(533mm)	18"(457mm)	60"(1524mm)	1	GCWS-2160-IVN	■ ■ 1 ■	\$3288.72	\$3301.67	\$3328.36	\$3341.31
			2, 3	GCWS-2160-IVN	■ ■ ■ ■	3375.08	3388.03	3414.72	3427.67
			7, 8, 9	GCWS-2160-IVN	■ ■ ■ ■	3392.34	3405.29	3431.98	3444.93
			N	GCWS-2160-IVN	■ ■ N ■	3288.72	3301.67	3328.36	3341.31
36"(914mm) Doors Left/24"(610mm) Open Right									
21"(533mm)	18"(457mm)	60"(1524mm)	1	GCWS-2160-JUN	■ ■ 1 ■	\$3304.26	\$3317.21	\$3343.90	\$3356.85
			2, 3	GCWS-2160-JUN	■ ■ ■ ■	3390.62	3403.57	3430.26	3443.21
			7, 8, 9	GCWS-2160-JUN	■ ■ ■ ■	3407.88	3420.83	3447.52	3460.47
			N	GCWS-2160-JUN	■ ■ N ■	3304.26	3317.21	3343.90	3356.85
42"(1067mm) Doors Left/18"(457mm) Open Right									
21"(533mm)	18"(457mm)	60"(1524mm)	1	GCWS-2160-LTN	■ ■ 1 ■	\$3319.80	\$3332.75	\$3359.44	\$3372.39
			2, 3	GCWS-2160-LTN	■ ■ ■ ■	3406.16	3419.11	3445.80	3458.75
			7, 8, 9	GCWS-2160-LTN	■ ■ ■ ■	3423.42	3436.37	3463.06	3476.01
			N	GCWS-2160-LTN	■ ■ N ■	3319.80	3332.75	3359.44	3372.39
Right-Hand									
30"(762mm) Open Left/30"(762mm) Doors Right									
21"(533mm)	18"(457mm)	60"(1524mm)	1	GCWS-2160-VIN	■ ■ 1 ■	\$3288.72	\$3301.67	\$3328.36	\$3341.31
			2, 3	GCWS-2160-VIN	■ ■ ■ ■	3375.08	3388.03	3414.72	3427.67
			7, 8, 9	GCWS-2160-VIN	■ ■ ■ ■	3392.34	3405.29	3431.98	3444.93
			N	GCWS-2160-VIN	■ ■ N ■	3288.72	3301.67	3328.36	3341.31
24"(610mm) Open Left/36"(914mm) Doors Right									
21"(533mm)	18"(457mm)	60"(1524mm)	1	GCWS-2160-UJN	■ ■ 1 ■	\$3304.26	\$3317.21	\$3343.90	\$3356.85
			2, 3	GCWS-2160-UJN	■ ■ ■ ■	3390.62	3403.57	3430.26	3443.21
			7, 8, 9	GCWS-2160-UJN	■ ■ ■ ■	3407.88	3420.83	3447.52	3460.47
			N	GCWS-2160-UJN	■ ■ N ■	3304.26	3317.21	3343.90	3356.85
18"(457mm) Open Left/42"(1067mm) Doors Right									
21"(533mm)	18"(457mm)	60"(1524mm)	1	GCWS-2160-TLN	■ ■ 1 ■	\$3319.80	\$3332.75	\$3359.44	\$3372.39
			2, 3	GCWS-2160-TLN	■ ■ ■ ■	3406.16	3419.11	3445.80	3458.75
			7, 8, 9	GCWS-2160-TLN	■ ■ ■ ■	3423.42	3436.37	3463.06	3476.01
			N	GCWS-2160-TLN	■ ■ N ■	3319.80	3332.75	3359.44	3372.39
Non-Handed									
15"(381mm) Open Left/30"(762mm) Doors Center/15"(381mm) Open Right									
21"(533mm)	18"(457mm)	60"(1524mm)	1	GCWS-2160-RIR	■ ■ 1 ■	\$3340.53	\$3353.48	\$3380.17	\$3393.12
			2, 3	GCWS-2160-RIR	■ ■ ■ ■	3426.89	3439.84	3466.53	3479.48
			7, 8, 9	GCWS-2160-RIR	■ ■ ■ ■	3444.15	3457.10	3483.79	3496.74
			N	GCWS-2160-RIR	■ ■ N ■	3340.53	3353.48	3380.17	3393.12

This page intentionally blank

1.5H Credenzas with Hinged Doors

60" Wide — Wood Case with Wood Front

60" Wide
Left-Hand 21" Ht.

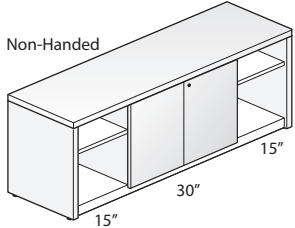
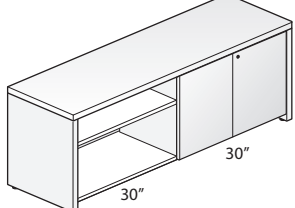
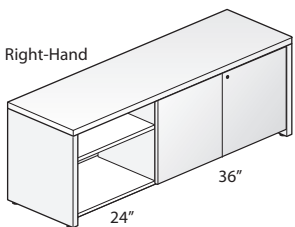
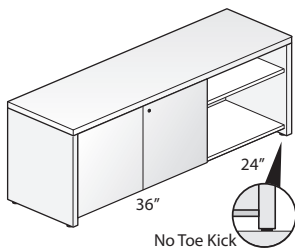
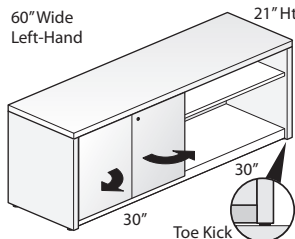

GCWW-2160

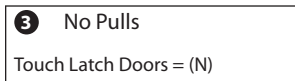
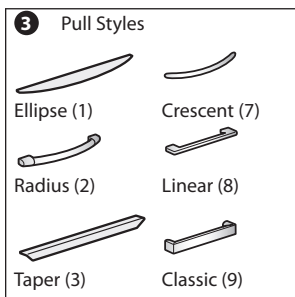

Features

- Includes:
 - Wood top, end panels, interior vertical divider(s), and doors.
 - Painted steel back panel, bottom panel, and one adjustable shelf for each open section.
- 1.18"(30mm) thick wood veneer top has 3mm edgeband on front and back, 1mm edgeband on the sides.
- Wood doors, end panels, and interior vertical dividers have 1mm edgeband on all sides.
- Available with storage back panel or full back panel:
 - Storage back panel provides enclosure to the hinged door section only.
 - Full back panel provides enclosure along the entire back.
- Available with a standard side panel base, or base with toe kick panel:
 - Standard base; credenza end panels extend past the bottom panel to the floor, leaving 1.75"(44mm) open space below the bottom panel.
 - Base with toe kick; encloses the open space below the bottom panel (front only).
- Hinged doors feature full access hinges, allowing the doors to open 100°.
- Available with or without lock; single lock is chrome and locks both doors; lock is located in upper left corner of right-hand door.
- Optional door pulls include Ellipse, Radius, Taper, Crescent, Linear, Classic, and No Pull touch latch.
 - Ellipse pull available in non-metallic trim colors only.
 - Radius pull available in metallic trim colors only.
 - Taper pull color matches painted steel back, bottom, and shelf.
 - Crescent, Linear and Classic pulls are brushed nickel finish.
 - Pulls are oriented vertically on the doors.
 - No Pull touch latch option has a touch latch on the right-hand door; left-hand door opens when right-hand door is open.
- Each open section has three shelf mounting locations; hole locations are in 1.25"(32mm) increments, with the lowest location 10.25"(260mm) above bottom panel.
- Shelves are 0.75"(19mm) thick and 16.5"(419mm)D.
- Interior height of open section is 17.5"(445mm).
- Glides provide 1"(25mm) adjustment range.
- Ships fully assembled.

Specification Tips

- Credenza units are not field retrofitable.
- Designed to be used with Haworth's Integrated Palette; Compose, UniGroup Too, and Intuity Bench.
- Credenza is freestanding and does not require a counterweight.
- Bookcase section with shelf is open at the back unless the credenza is specified with a full back panel.
- Accommodates binder height storage.
- Hinged door storage section does not accept separately specified shelves.
- If credenza is used in a nested application, verify clearance heights.

Note: The following products can be separately specified and field installed:

- Grommet*
 - File/Storage Cushion
 - Adjustable Shelf
- *See Accessories Price List

To Order, Specify:

1) Product number, including:

1 Back Panel Type:

- C** Storage Back Panel
- F** Full Back Panel, add **\$67.65** list

2 Base Type:

- S** Standard Base
- T** Base with Toe Kick, add **\$37.91** list

3 Pull (see side bar):

4 Lock Option:

- N** No Lock
- Y** Lock, add **\$43.18** list

- Wood finish color for top and end panels.
- Wood finish color for doors.
- Trim color for back/bottom/shelf.
- Trim color for pull (Ellipse and Radius only).

1.5H Credenzas with Hinged Doors

60" Wide — Wood Case with Wood Front

Height	Depth	Width	Pull	Number	①②③④	Front - Wood Group A Shelf & Back - Steel		Front - Wood Group B Shelf & Back - Steel	
						Trim A	Trim B	Trim A	Trim B
Case — Wood Group A									
Left-Hand									
30"(762mm) Doors Left/30"(762mm) Open Right									
21"(533mm)	18"(457mm)	60"(1524mm)	1	GCWW-2160-IVN	■ 1 ■	\$3489.10	\$3502.05	\$3566.85	\$3579.80
			2, 3	GCWW-2160-IVN	■ ■ ■ ■	3575.46	3588.41	3653.21	3666.16
			7, 8, 9	GCWW-2160-IVN	■ ■ ■ ■	3592.72	3605.67	3670.47	3683.42
			N	GCWW-2160-IVN	■ ■ N ■	3489.10	3502.05	3566.85	3579.80
36"(914mm) Doors Left/24"(610mm) Open Right									
21"(533mm)	18"(457mm)	60"(1524mm)	1	GCWW-2160-JUN	■ 1 ■	\$3504.64	\$3517.59	\$3582.39	\$3595.34
			2, 3	GCWW-2160-JUN	■ ■ ■ ■	3591.00	3603.95	3668.75	3681.70
			7, 8, 9	GCWW-2160-JUN	■ ■ ■ ■	3608.26	3621.21	3686.01	3698.96
			N	GCWW-2160-JUN	■ ■ N ■	3504.64	3517.59	3582.39	3595.34
42"(1067mm) Doors Left/18"(457mm) Open Right									
21"(533mm)	18"(457mm)	60"(1524mm)	1	GCWW-2160-LTN	■ 1 ■	\$3520.18	\$3533.13	\$3597.93	\$3610.88
			2, 3	GCWW-2160-LTN	■ ■ ■ ■	3606.54	3619.49	3684.29	3697.24
			7, 8, 9	GCWW-2160-LTN	■ ■ ■ ■	3623.80	3636.75	3701.55	3714.50
			N	GCWW-2160-LTN	■ ■ N ■	3520.18	3533.13	3597.93	3610.88
Right-Hand									
30"(762mm) Open Left/30"(762mm) Doors Right									
21"(533mm)	18"(457mm)	60"(1524mm)	1	GCWW-2160-VIN	■ 1 ■	\$3489.10	\$3502.05	\$3566.85	\$3579.80
			2, 3	GCWW-2160-VIN	■ ■ ■ ■	3575.46	3588.41	3653.21	3666.16
			7, 8, 9	GCWW-2160-VIN	■ ■ ■ ■	3592.72	3605.67	3670.47	3683.42
			N	GCWW-2160-VIN	■ ■ N ■	3489.10	3502.05	3566.85	3579.80
24"(610mm) Open Left/36"(914mm) Doors Right									
21"(533mm)	18"(457mm)	60"(1524mm)	1	GCWW-2160-UJN	■ 1 ■	\$3504.64	\$3517.59	\$3582.39	\$3595.34
			2, 3	GCWW-2160-UJN	■ ■ ■ ■	3591.00	3603.95	3668.75	3681.70
			7, 8, 9	GCWW-2160-UJN	■ ■ ■ ■	3608.26	3621.21	3686.01	3698.96
			N	GCWW-2160-UJN	■ ■ N ■	3504.64	3517.59	3582.39	3595.34
18"(457mm) Open Left/42"(1067mm) Doors Right									
21"(533mm)	18"(457mm)	60"(1524mm)	1	GCWW-2160-TLN	■ 1 ■	\$3520.18	\$3533.13	\$3597.93	\$3610.88
			2, 3	GCWW-2160-TLN	■ ■ ■ ■	3606.54	3619.49	3684.29	3697.24
			7, 8, 9	GCWW-2160-TLN	■ ■ ■ ■	3623.80	3636.75	3701.55	3714.50
			N	GCWW-2160-TLN	■ ■ N ■	3520.18	3533.13	3597.93	3610.88
Non-Handed									
15"(381mm) Open Left/30"(762mm) Doors Center/15"(381mm) Open Right									
21"(533mm)	18"(457mm)	60"(1524mm)	1	GCWW-2160-RIR	■ 1 ■	\$3540.91	\$3553.86	\$3618.66	\$3631.61
			2, 3	GCWW-2160-RIR	■ ■ ■ ■	3627.27	3640.22	3705.02	3717.97
			7, 8, 9	GCWW-2160-RIR	■ ■ ■ ■	3644.53	3657.48	3722.28	3735.23
			N	GCWW-2160-RIR	■ ■ N ■	3540.91	3553.86	3618.66	3631.61

1.5H Credenzas with Hinged Doors

60" Wide — Wood Case with Wood Front

Height	Depth	Width	Pull	Number	①②③④	Front - Wood Group A Shelf & Back - Steel		Front - Wood Group B Shelf & Back - Steel	
						Trim A	Trim B	Trim A	Trim B
Case — Wood Group B									
Left-Hand									
30"(762mm) Doors Left/30"(762mm) Open Right									
21"(533mm)	18"(457mm)	60"(1524mm)	1	GCWW-2160-IVN	■ ■ 1 ■	\$3724.36	\$3737.31	\$3802.11	\$3815.06
			2, 3	GCWW-2160-IVN	■ ■ ■ ■	3810.72	3823.67	3888.47	3901.42
			7, 8, 9	GCWW-2160-IVN	■ ■ ■ ■	3827.98	3840.93	3905.73	3918.68
			N	GCWW-2160-IVN	■ ■ N ■	3724.36	3737.31	3802.11	3815.06
36"(914mm) Doors Left/24"(610mm) Open Right									
21"(533mm)	18"(457mm)	60"(1524mm)	1	GCWW-2160-JUN	■ ■ 1 ■	\$3739.90	\$3752.85	\$3817.65	\$3830.60
			2, 3	GCWW-2160-JUN	■ ■ ■ ■	3826.26	3839.21	3904.01	3916.96
			7, 8, 9	GCWW-2160-JUN	■ ■ ■ ■	3843.52	3856.47	3921.27	3934.22
			N	GCWW-2160-JUN	■ ■ N ■	3739.90	3752.85	3817.65	3830.60
42"(1067mm) Doors Left/18"(457mm) Open Right									
21"(533mm)	18"(457mm)	60"(1524mm)	1	GCWW-2160-LTN	■ ■ 1 ■	\$3755.44	\$3768.39	\$3833.19	\$3846.14
			2, 3	GCWW-2160-LTN	■ ■ ■ ■	3841.80	3854.75	3919.55	3932.50
			7, 8, 9	GCWW-2160-LTN	■ ■ ■ ■	3859.06	3872.01	3936.81	3949.76
			N	GCWW-2160-LTN	■ ■ N ■	3755.44	3768.39	3833.19	3846.14
Right-Hand									
30"(762mm) Open Left/30"(762mm) Doors Right									
21"(533mm)	18"(457mm)	60"(1524mm)	1	GCWW-2160-VIN	■ ■ 1 ■	\$3724.36	\$3737.31	\$3802.11	\$3815.06
			2, 3	GCWW-2160-VIN	■ ■ ■ ■	3810.72	3823.67	3888.47	3901.42
			7, 8, 9	GCWW-2160-VIN	■ ■ ■ ■	3827.98	3840.93	3905.73	3918.68
			N	GCWW-2160-VIN	■ ■ N ■	3724.36	3737.31	3802.11	3815.06
24"(610mm) Open Left/36"(914mm) Doors Right									
21"(533mm)	18"(457mm)	60"(1524mm)	1	GCWW-2160-UJN	■ ■ 1 ■	\$3739.90	\$3752.85	\$3817.65	\$3830.60
			2, 3	GCWW-2160-UJN	■ ■ ■ ■	3826.26	3839.21	3904.01	3916.96
			7, 8, 9	GCWW-2160-UJN	■ ■ ■ ■	3843.52	3856.47	3921.27	3934.22
			N	GCWW-2160-UJN	■ ■ N ■	3739.90	3752.85	3817.65	3830.60
18"(457mm) Open Left/42"(1067mm) Doors Right									
21"(533mm)	18"(457mm)	60"(1524mm)	1	GCWW-2160-TLN	■ ■ 1 ■	\$3755.44	\$3768.39	\$3833.19	\$3846.14
			2, 3	GCWW-2160-TLN	■ ■ ■ ■	3841.80	3854.75	3919.55	3932.50
			7, 8, 9	GCWW-2160-TLN	■ ■ ■ ■	3859.06	3872.01	3936.81	3949.76
			N	GCWW-2160-TLN	■ ■ N ■	3755.44	3768.39	3833.19	3846.14
Non-Handed									
15"(381mm) Open Left/30"(762mm) Doors Center/15"(381mm) Open Right									
21"(533mm)	18"(457mm)	60"(1524mm)	1	GCWW-2160-RIR	■ ■ 1 ■	\$3776.17	\$3789.12	\$3853.92	\$3866.87
			2, 3	GCWW-2160-RIR	■ ■ ■ ■	3862.53	3875.48	3940.28	3953.23
			7, 8, 9	GCWW-2160-RIR	■ ■ ■ ■	3879.79	3892.74	3957.54	3970.49
			N	GCWW-2160-RIR	■ ■ N ■	3776.17	3789.12	3853.92	3866.87

This page intentionally blank

1.5H Credenzas with Hinged Doors

72" Wide — Laminate Case with Steel Front

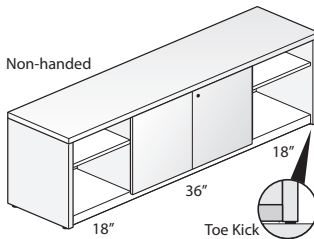
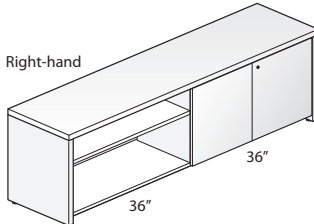
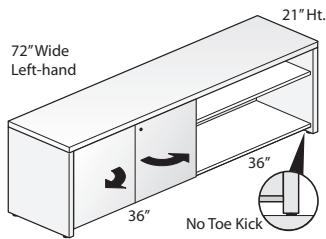

GCLS-2172

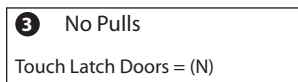
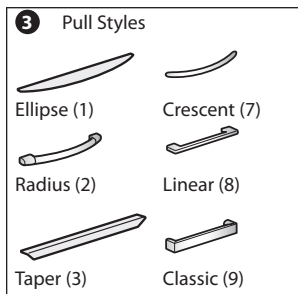

Features

- Includes:
 - High Pressure Laminate (HPL) top, end panels, and interior vertical divider(s).
 - Painted steel doors, back panel, bottom panel, and one adjustable shelf for each open section.
- 1.18" (30mm) thick laminate top has 3mm edgeband on front and back, 1mm edgeband on the sides.
- Laminate end panels and interior vertical dividers have 1mm edgeband on all sides.
- Available with storage back panel or full back panel:
 - Storage back panel provides enclosure to the hinged door section only.
 - Full back panel provides enclosure along the entire back.
- Available with a standard side panel base, or base with toe kick panel:
 - Standard base; credenza end panels extend past the bottom panel to the floor, leaving 1.75" (44mm) open space below the bottom panel.
 - Base with toe kick; encloses the open space below the bottom panel (front only).
- Hinged doors feature full access hinges, allowing the doors to open 100°.
- Available with or without lock; single lock is chrome and locks both doors; lock is located in upper left corner of right-hand door.
- Optional door pulls include Ellipse, Radius, Taper, Crescent, Linear, Classic, and No Pull touch latch.
 - Ellipse pull available in non-metallic trim colors only.
 - Radius pull available in metallic trim colors only.
 - Taper pull color matches painted steel back, bottom, and shelf.
 - Crescent, Linear and Classic pulls are brushed nickel finish.
 - Pulls are oriented vertically on the doors.
 - No Pull touch latch option has a touch latch on the right-hand door; left-hand door opens when right-hand door is open.
- Each open section has three shelf mounting locations; hole locations are in 1.25" (32mm) increments, with the lowest location 10.25" (260mm) above bottom panel.
- Shelves are 0.75" (19mm) thick and 16.5" (419mm) D.
- Interior height of open section is 17.5" (445mm).
- Glides provide 1" (25mm) adjustment range.
- Ships fully assembled.

Specification Tips

- Credenza units are not field retrofitable.
- Designed to be used with Haworth's Integrated Palette; Compose, UniGroup Too, and Intuity Bench.
- Credenza is freestanding and does not require a counterweight.
- Bookcase section with shelf is open at the back unless the credenza is specified with a full back panel.
- Accommodates binder height storage.
- Hinged door storage section does not accept separately specified shelves.
- If credenza is used in a nested application, verify clearance heights.

Note: The following products can be separately specified and field installed:

- Grommet*
 - File/Storage Cushion
 - Adjustable Shelf
- *See Accessories Price List

To Order, Specify:

1) Product number, including:

1 Back Panel Type:

- C** Storage Back Panel
- F** Full Back Panel, add **\$88.53** list

2 Base Type:

- S** Standard Base
- T** Base with Toe Kick, add **\$48.23** list

3 Pull (see side bar):

4 Lock Option:

- N** No Lock
- Y** Lock, add **\$43.18** list

2) Laminate color for top and end panels.

3) Edge trim color for top and end panels.

4) Trim color for doors.

5) Trim color for back/bottom/shelf.

6) Trim color for pull (Ellipse and Radius only).

1.5H Credenzas with Hinged Doors

72" Wide — Laminate Case with Steel Front

Height	Depth	Width	Pull	Number	①②③④	Front - Steel Trim A		Front - Steel Trim B	
						Shelf & Back - Steel Trim A	Trim B	Shelf & Back - Steel Trim A	Trim B
Case — Laminate A									
Left-Hand									
36"(914mm) Doors Left/36"(914mm) Open Right									
21"(533mm)	18"(457mm)	72"(1829mm)	1	GCLS-2172-JXN	■ ■ 1 ■	\$1887.90	\$1900.85	\$1937.86	\$1950.81
			2, 3	GCLS-2172-JXN	■ ■ ■ ■	1974.26	1987.21	2024.22	2037.17
			7, 8, 9	GCLS-2172-JXN	■ ■ ■ ■	1991.52	2004.47	2041.48	2054.43
			N	GCLS-2172-JXN	■ ■ N ■	1887.90	1900.85	1937.86	1950.81
42"(1067mm) Doors Left/30"(762mm) Open Right									
21"(533mm)	18"(457mm)	72"(1829mm)	1	GCLS-2172-LVN	■ ■ 1 ■	\$1903.44	\$1916.39	\$1953.40	\$1966.35
			2, 3	GCLS-2172-LVN	■ ■ ■ ■	1989.80	2002.75	2039.76	2052.71
			7, 8, 9	GCLS-2172-LVN	■ ■ ■ ■	2007.06	2020.01	2057.02	2069.97
			N	GCLS-2172-LVN	■ ■ N ■	1903.44	1916.39	1953.40	1966.35
Right-Hand									
36"(914mm) Open Left/36"(914mm) Doors Right									
21"(533mm)	18"(457mm)	72"(1829mm)	1	GCLS-2172-XJN	■ ■ 1 ■	\$1887.90	\$1900.85	\$1937.86	\$1950.81
			2, 3	GCLS-2172-XJN	■ ■ ■ ■	1974.26	1987.21	2024.22	2037.17
			7, 8, 9	GCLS-2172-XJN	■ ■ ■ ■	1991.52	2004.47	2041.48	2054.43
			N	GCLS-2172-XJN	■ ■ N ■	1887.90	1900.85	1937.86	1950.81
30"(762mm) Open Left/42"(1067mm) Doors Right									
21"(533mm)	18"(457mm)	72"(1829mm)	1	GCLS-2172-VLN	■ ■ 1 ■	\$1903.44	\$1916.39	\$1953.40	\$1966.35
			2, 3	GCLS-2172-VLN	■ ■ ■ ■	1989.80	2002.75	2039.76	2052.71
			7, 8, 9	GCLS-2172-VLN	■ ■ ■ ■	2007.06	2020.01	2057.02	2069.97
			N	GCLS-2172-VLN	■ ■ N ■	1903.44	1916.39	1953.40	1966.35
Non-Handed									
18"(457mm) Open Left/36"(914mm) Doors Center/18"(457mm) Open Right									
21"(533mm)	18"(457mm)	72"(1829mm)	1	GCLS-2172-TJT	■ ■ 1 ■	\$1939.71	\$1952.66	\$1989.67	\$2002.62
			2, 3	GCLS-2172-TJT	■ ■ ■ ■	2026.07	2039.02	2076.03	2088.98
			7, 8, 9	GCLS-2172-TJT	■ ■ ■ ■	2043.33	2056.28	2093.29	2106.24
			N	GCLS-2172-TJT	■ ■ N ■	1939.71	1952.66	1989.67	2002.62

1.5H Credenzas with Hinged Doors

72" Wide — Laminate Case with Steel Front

Height	Depth	Width	Pull	Number	①②③④	Front - Steel Trim A		Front - Steel Trim B	
						Shelf & Back - Steel Trim A	Trim B	Shelf & Back - Steel Trim A	Trim B
Case — Laminate B									
Left-Hand									
36"(914mm) Doors Left/36"(914mm) Open Right									
21"(533mm)	18"(457mm)	72"(1829mm)	1	GCLS-2172-JXN	■ ■ 1 ■	\$2001.40	\$2014.35	\$2051.36	\$2064.31
			2, 3	GCLS-2172-JXN	■ ■ ■ ■	2087.76	2100.71	2137.72	2150.67
			7, 8, 9	GCLS-2172-JXN	■ ■ ■ ■	2105.02	2117.97	2154.98	2167.93
			N	GCLS-2172-JXN	■ ■ N ■	2001.40	2014.35	2051.36	2064.31
42"(1067mm) Doors Left/30"(762mm) Open Right									
21"(533mm)	18"(457mm)	72"(1829mm)	1	GCLS-2172-LVN	■ ■ 1 ■	\$2016.94	\$2029.89	\$2066.90	\$2079.85
			2, 3	GCLS-2172-LVN	■ ■ ■ ■	2103.30	2116.25	2153.26	2166.21
			7, 8, 9	GCLS-2172-LVN	■ ■ ■ ■	2120.56	2133.51	2170.52	2183.47
			N	GCLS-2172-LVN	■ ■ N ■	2016.94	2029.89	2066.90	2079.85
Right-Hand									
36"(914mm) Open Left/36"(914mm) Doors Right									
21"(533mm)	18"(457mm)	72"(1829mm)	1	GCLS-2172-XJN	■ ■ 1 ■	\$2001.40	\$2014.35	\$2051.36	\$2064.31
			2, 3	GCLS-2172-XJN	■ ■ ■ ■	2087.76	2100.71	2137.72	2150.67
			7, 8, 9	GCLS-2172-XJN	■ ■ ■ ■	2105.02	2117.97	2154.98	2167.93
			N	GCLS-2172-XJN	■ ■ N ■	2001.40	2014.35	2051.36	2064.31
30"(762mm) Open Left/42"(1067mm) Doors Right									
21"(533mm)	18"(457mm)	72"(1829mm)	1	GCLS-2172-VLN	■ ■ 1 ■	\$2016.94	\$2029.89	\$2066.90	\$2079.85
			2, 3	GCLS-2172-VLN	■ ■ ■ ■	2103.30	2116.25	2153.26	2166.21
			7, 8, 9	GCLS-2172-VLN	■ ■ ■ ■	2120.56	2133.51	2170.52	2183.47
			N	GCLS-2172-VLN	■ ■ N ■	2016.94	2029.89	2066.90	2079.85
Non-Handed									
18"(457mm) Open Left/36"(914mm) Doors Center/18"(457mm) Open Right									
21"(533mm)	18"(457mm)	72"(1829mm)	1	GCLS-2172-TJT	■ ■ 1 ■	\$2053.21	\$2066.16	\$2103.17	\$2116.12
			2, 3	GCLS-2172-TJT	■ ■ ■ ■	2139.57	2152.52	2189.53	2202.48
			7, 8, 9	GCLS-2172-TJT	■ ■ ■ ■	2156.83	2169.78	2206.79	2219.74
			N	GCLS-2172-TJT	■ ■ N ■	2053.21	2066.16	2103.17	2116.12

This page intentionally blank

1.5H Credenzas with Hinged Doors

72" Wide — Laminate Case with Laminate Front

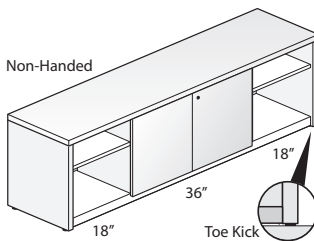
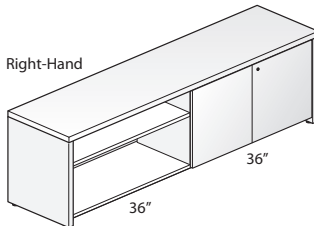
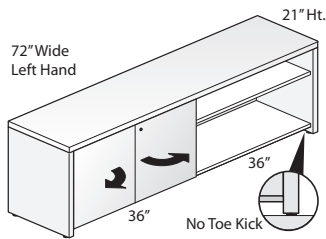

GCLL-2172

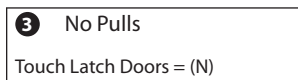
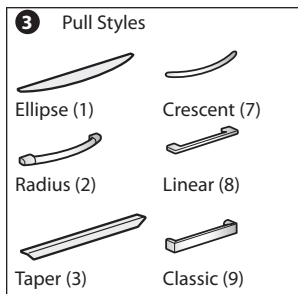

Features

- Includes:
 - High Pressure Laminate (HPL) top, end panels, interior vertical divider(s), and doors.
 - Painted steel back panel, bottom panel, and one adjustable shelf for each open section.
- 1.18" (30mm) thick laminate top has 3mm edgeband on front and back, 1mm edgeband on the sides.
- Laminate doors, end panels, and interior vertical dividers have 1mm edgeband on all sides.
- Available with storage back panel or full back panel:
 - Storage back panel provides enclosure to the hinged door section only.
 - Full back panel provides enclosure along the entire back.
- Available with a standard side panel base, or base with toe kick panel:
 - Standard base; credenza end panels extend past the bottom panel to the floor, leaving 1.75" (44mm) open space below the bottom panel.
 - Base with toe kick; encloses the open space below the bottom panel (front only).
- Hinged doors feature full access hinges, allowing the doors to open 100°.
- Available with or without lock; single lock is chrome and locks both doors; lock is located in upper left corner of right-hand door.
- Optional door pulls include Ellipse, Radius, Taper, Crescent, Linear, Classic, and No Pull touch latch.
 - Ellipse pull available in non-metallic trim colors only.
 - Radius pull available in metallic trim colors only.
 - Taper pull color matches painted steel back, bottom, and shelf.
 - Crescent, Linear and Classic pulls are brushed nickel finish.
 - Pulls are oriented vertically on the doors.
 - No Pull touch latch option has a touch latch on the right-hand door; left-hand door opens when right-hand door is open.
- Each open section has three shelf mounting locations; hole locations are in 1.25" (32mm) increments, with the lowest location 10.25" (260mm) above bottom panel.
- Shelves are 0.75" (19mm) thick and 16.5" (419mm) D.
- Interior height of open section is 17.5" (445mm).
- Glides provide 1" (25mm) adjustment range.
- Ships fully assembled.

Specification Tips

- Credenza units are not field retrofitable.
- Designed to be used with Haworth's Integrated Palette; Compose, UniGroup Too, and Intuity Bench.
- Credenza is freestanding and does not require a counterweight.
- Bookcase section with shelf is open at the back unless the credenza is specified with a full back panel.
- Accommodates binder height storage.
- Hinged door storage section does not accept separately specified shelves.
- If credenza is used in a nested application, verify clearance heights.

Note: The following products can be separately specified and field installed:

- Grommet*
- File/Storage Cushion
- Adjustable Shelf

*See Accessories Price List

To Order, Specify:

1) Product number, including:

1 Back Panel Type:

- C** Storage Back Panel
- F** Full Back Panel, add **\$88.53** list

2 Base Type:

- S** Standard Base
- T** Base with Toe Kick, add **\$48.23** list

3 Pull (see side bar):

4 Lock Option:

- N** No Lock
- Y** Lock, add **\$43.18** list

2) Laminate color for top and end panels.

3) Edge trim color for top and end panels.

4) Laminate color for doors.

5) Edge trim color for doors.

6) Trim color for back/bottom/shelf.

7) Trim color for pull (Ellipse and Radius only).

1.5H Credenzas with Hinged Doors

72" Wide — Laminate Case with Laminate Front

Height	Depth	Width	Pull	Number	①②③④	Front - Laminate A Shelf & Back - Steel		Front - Laminate B Shelf & Back - Steel	
						Trim A	Trim B	Trim A	Trim B
Case — Laminate A									
Left-Hand									
36"(914mm) Doors Left/36"(914mm) Open Right									
21"(533mm)	18"(457mm)	72"(1829mm)	1	GCLL-2172-JXN	■ 1 ■	\$2111.75	\$2124.70	\$2257.69	\$2270.64
			2, 3	GCLL-2172-JXN	■ ■ ■	2198.11	2211.06	2344.05	2357.00
			7, 8, 9	GCLL-2172-JXN	■ ■ ■	2215.37	2228.32	2361.31	2374.26
			N	GCLL-2172-JXN	■ N ■	2111.75	2124.70	2257.69	2270.64
42"(1067mm) Doors Left/30"(762mm) Open Right									
21"(533mm)	18"(457mm)	72"(1829mm)	1	GCLL-2172-LVN	■ 1 ■	\$2127.29	\$2140.24	\$2275.18	\$2288.13
			2, 3	GCLL-2172-LVN	■ ■ ■	2213.65	2226.60	2361.54	2374.49
			7, 8, 9	GCLL-2172-LVN	■ ■ ■	2230.91	2243.86	2378.80	2391.75
			N	GCLL-2172-LVN	■ N ■	2127.29	2140.24	2275.18	2288.13
Right-Hand									
36"(914mm) Open Left/36"(914mm) Doors Right									
21"(533mm)	18"(457mm)	72"(1829mm)	1	GCLL-2172-XJN	■ 1 ■	\$2111.75	\$2124.70	\$2232.34	\$2245.29
			2, 3	GCLL-2172-XJN	■ ■ ■	2198.11	2211.06	2318.70	2331.65
			7, 8, 9	GCLL-2172-XJN	■ ■ ■	2215.37	2228.32	2335.96	2348.91
			N	GCLL-2172-XJN	■ N ■	2111.75	2124.70	2232.34	2245.29
30"(762mm) Open Left/42"(1067mm) Doors Right									
21"(533mm)	18"(457mm)	72"(1829mm)	1	GCLL-2172-VLN	■ 1 ■	\$2127.29	\$2140.24	\$2247.88	\$2260.83
			2, 3	GCLL-2172-VLN	■ ■ ■	2213.65	2226.60	2334.24	2347.19
			7, 8, 9	GCLL-2172-VLN	■ ■ ■	2230.91	2243.86	2351.50	2364.45
			N	GCLL-2172-VLN	■ N ■	2127.29	2140.24	2247.88	2260.83
Non-Handed									
18"(457mm) Open Left/36"(914mm) Doors Center/18"(457mm) Open Right									
21"(533mm)	18"(457mm)	72"(1829mm)	1	GCLL-2172-TJT	■ 1 ■	\$2163.56	\$2176.51	\$2284.15	\$2297.10
			2, 3	GCLL-2172-TJT	■ ■ ■	2249.92	2262.87	2370.51	2383.46
			7, 8, 9	GCLL-2172-TJT	■ ■ ■	2267.18	2280.13	2387.77	2400.72
			N	GCLL-2172-TJT	■ N ■	2163.56	2176.51	2284.15	2297.10

1.5H Credenzas with Hinged Doors

72" Wide — Laminate Case with Laminate Front

Height	Depth	Width	Pull	Number	①②③④	Front - Laminate A		Front - Laminate B	
						Shelf & Back - Steel Trim A	Trim B	Shelf & Back - Steel Trim A	Trim B
Case — Laminate B									
Left-Hand									
36"(914mm) Doors Left/36"(914mm) Open Right									
21"(533mm)	18"(457mm)	72"(1829mm)	1	GCLL-2172-JXN	■ ■ 1 ■	\$2225.25	\$2238.20	\$2371.19	\$2384.14
			2, 3	GCLL-2172-JXN	■ ■ ■ ■	2311.61	2324.56	2457.55	2470.50
			7, 8, 9	GCLL-2172-JXN	■ ■ ■ ■	2328.87	2341.82	2474.81	2487.76
			N	GCLL-2172-JXN	■ ■ N ■	2225.25	2238.20	2371.19	2384.14
42"(1067mm) Doors Left/30"(762mm) Open Right									
21"(533mm)	18"(457mm)	72"(1829mm)	1	GCLL-2172-LVN	■ ■ 1 ■	\$2240.79	\$2253.74	\$2388.68	\$2401.63
			2, 3	GCLL-2172-LVN	■ ■ ■ ■	2327.15	2340.10	2475.04	2487.99
			7, 8, 9	GCLL-2172-LVN	■ ■ ■ ■	2344.41	2357.36	2492.30	2505.25
			N	GCLL-2172-LVN	■ ■ N ■	2240.79	2253.74	2388.68	2401.63
Right-Hand									
36"(914mm) Open Left/36"(914mm) Doors Right									
21"(533mm)	18"(457mm)	72"(1829mm)	1	GCLL-2172-XJN	■ ■ 1 ■	\$2225.25	\$2238.20	\$2345.84	\$2358.79
			2, 3	GCLL-2172-XJN	■ ■ ■ ■	2311.61	2324.56	2432.20	2445.15
			7, 8, 9	GCLL-2172-XJN	■ ■ ■ ■	2328.87	2341.82	2449.46	2462.41
			N	GCLL-2172-XJN	■ ■ N ■	2225.25	2238.20	2345.84	2358.79
30"(762mm) Open Left/42"(1067mm) Doors Right									
21"(533mm)	18"(457mm)	72"(1829mm)	1	GCLL-2172-VLN	■ ■ 1 ■	\$2240.79	\$2253.74	\$2361.38	\$2374.33
			2, 3	GCLL-2172-VLN	■ ■ ■ ■	2327.15	2340.10	2447.74	2460.69
			7, 8, 9	GCLL-2172-VLN	■ ■ ■ ■	2344.41	2357.36	2465.00	2477.95
			N	GCLL-2172-VLN	■ ■ N ■	2240.79	2253.74	2361.38	2374.33
Non-Handed									
18"(457mm) Open Left/36"(914mm) Doors Center/18"(457mm) Open Right									
21"(533mm)	18"(457mm)	72"(1829mm)	1	GCLL-2172-TJT	■ ■ 1 ■	\$2277.06	\$2290.01	\$2397.65	\$2410.60
			2, 3	GCLL-2172-TJT	■ ■ ■ ■	2363.42	2376.37	2484.01	2496.96
			7, 8, 9	GCLL-2172-TJT	■ ■ ■ ■	2380.68	2393.63	2501.27	2514.22
			N	GCLL-2172-TJT	■ ■ N ■	2277.06	2290.01	2397.65	2410.60

This page intentionally blank

1.5H Credenzas with Hinged Doors

72" Wide — Wood Case with Steel Front

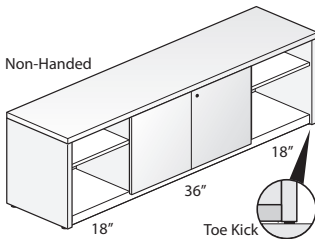
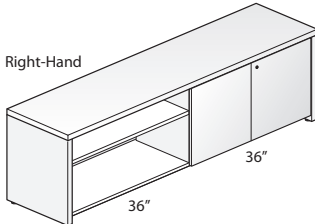
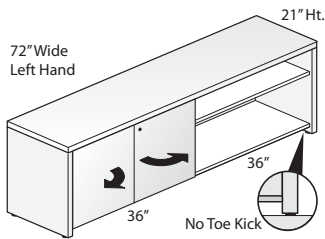

GCWS-2172

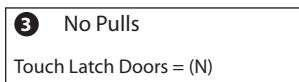
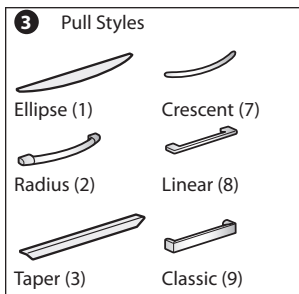

Features

- Includes:
 - Wood top, end panels, and interior vertical divider(s).
 - Painted steel doors, back panel, bottom panel, and one adjustable shelf for each open section.
- 1.18"(30mm) thick wood veneer top has 3mm edgeband on front and back, 1mm edgeband on the sides.
- Wood end panels and interior vertical dividers have 1mm edgeband on all sides.
- Available with storage back panel or full back panel:
 - Storage back panel provides enclosure to the hinged door section only.
 - Full back panel provides enclosure along the entire back.
- Available with a standard side panel base, or base with toe kick panel:
 - Standard base; credenza end panels extend past the bottom panel to the floor, leaving 1.75"(44mm) open space below the bottom panel.
 - Base with toe kick; encloses the open space below the bottom panel (front only).
- Hinged doors feature full access hinges, allowing the doors to open 100°.
- Available with or without lock; single lock is chrome and locks both doors; lock is located in upper left corner of right-hand door.
- Optional door pulls include Ellipse, Radius, Taper, Crescent, Linear, Classic, and No Pull touch latch.
 - Ellipse pull available in non-metallic trim colors only.
 - Radius pull available in metallic trim colors only.
 - Taper pull color matches painted steel back, bottom, and shelf.
 - Crescent, Linear and Classic pulls are brushed nickel finish.
 - Pulls are oriented vertically on the doors.
 - No Pull touch latch option has a touch latch on the right-hand door; left-hand door opens when right-hand door is open.
- Each open section has three shelf mounting locations; hole locations are in 1.25"(32mm) increments, with the lowest location 10.25"(260mm) above bottom panel.
- Shelves are 0.75"(19mm) thick and 16.5"(419mm)D.
- Interior height of open section is 17.5"(445mm).
- Glides provide 1"(25mm) adjustment range.
- Ships fully assembled.

Specification Tips

- Credenza units are not field retrofitable.
- Designed to be used with Haworth's Integrated Palette; Compose, UniGroup Too, and Intuity Bench.
- Credenza is freestanding and does not require a counterweight.
- Bookcase section with shelf is open at the back unless the credenza is specified with a full back panel.
- Accommodates binder height storage.
- Hinged door storage section does not accept separately specified shelves.
- If credenza is used in a nested application, verify clearance heights.

Note: The following products can be separately specified and field installed:

- Grommet*
 - File/Storage Cushion
 - Adjustable Shelf
- *See Accessories Price List

To Order, Specify:

1) Product number, including:

1 Back Panel Type:

- C** Storage Back Panel
- F** Full Back Panel, add **\$88.53** list

2 Base Type:

- S** Standard Base
- T** Base with Toe Kick, add **\$48.23** list

3 Pull (see side bar):

4 Lock Option:

- N** No Lock
- Y** Lock, add **\$43.18** list

- Wood finish color for top and end panels.
- Trim color for doors.
- Trim color for back/bottom/shelf.
- Trim color for pull (Ellipse and Radius only).

1.5H Credenzas with Hinged Doors

72" Wide — Wood Case with Steel Front

Height	Depth	Width	Pull	Number	① ② ③ ④	Front - Steel Trim A Shelf & Back - Steel Trim A Trim B		Front - Steel Trim B Shelf & Back - Steel Trim A Trim B	
						Trim A	Trim B	Trim A	Trim B
Case — Wood Group A									
Left-Hand									
36"(914mm) Doors Left/36"(914mm) Open Right									
21"(533mm)	18"(457mm)	72"(1829mm)	1	GCWS-2172-JXN	■ 1 ■	\$3169.20	\$3182.15	\$3219.16	\$3232.11
			2, 3	GCWS-2172-JXN	■ ■ ■	3255.56	3268.51	3305.52	3318.47
			7, 8, 9	GCWS-2172-JXN	■ ■ ■	3272.82	3285.77	3322.78	3335.73
			N	GCWS-2172-JXN	■ N ■	3169.20	3182.15	3219.16	3232.11
42"(1067mm) Doors Left/30"(762mm) Open Right									
21"(533mm)	18"(457mm)	72"(1829mm)	1	GCWS-2172-LVN	■ 1 ■	\$3184.74	\$3197.69	\$3234.70	\$3247.65
			2, 3	GCWS-2172-LVN	■ ■ ■	3271.10	3284.05	3321.06	3334.01
			7, 8, 9	GCWS-2172-LVN	■ ■ ■	3288.36	3301.31	3338.32	3351.27
			N	GCWS-2172-LVN	■ N ■	3184.74	3197.69	3234.70	3247.65
Right-Hand									
36"(914mm) Open Left/36"(914mm) Doors Right									
21"(533mm)	18"(457mm)	72"(1829mm)	1	GCWS-2172-XJN	■ 1 ■	\$3169.20	\$3182.15	\$3219.16	\$3232.11
			2, 3	GCWS-2172-XJN	■ ■ ■	3255.56	3268.51	3305.52	3318.47
			7, 8, 9	GCWS-2172-XJN	■ ■ ■	3272.82	3285.77	3322.78	3335.73
			N	GCWS-2172-XJN	■ N ■	3169.20	3182.15	3219.16	3232.11
30"(762mm) Open Left/42"(1067mm) Doors Right									
21"(533mm)	18"(457mm)	72"(1829mm)	1	GCWS-2172-VLN	■ 1 ■	\$3184.74	\$3197.69	\$3234.70	\$3247.65
			2, 3	GCWS-2172-VLN	■ ■ ■	3271.10	3284.05	3321.06	3334.01
			7, 8, 9	GCWS-2172-VLN	■ ■ ■	3288.36	3301.31	3338.32	3351.27
			N	GCWS-2172-VLN	■ N ■	3184.74	3197.69	3234.70	3247.65
Non-Handed									
18"(457mm) Open Left/36"(914mm) Doors Center/18"(457mm) Open Right									
21"(533mm)	18"(457mm)	72"(1829mm)	1	GCWS-2172-TJT	■ 1 ■	\$3221.01	\$3233.96	\$3270.97	\$3283.92
			2, 3	GCWS-2172-TJT	■ ■ ■	3307.37	3320.32	3357.33	3370.28
			7, 8, 9	GCWS-2172-TJT	■ ■ ■	3324.63	3337.58	3374.59	3387.54
			N	GCWS-2172-TJT	■ N ■	3221.01	3233.96	3270.97	3283.92

1.5H Credenzas with Hinged Doors

72" Wide — Wood Case with Steel Front

Height	Depth	Width	Pull	Number	① ② ③ ④	Front - Steel Trim A Shelf & Back - Steel Trim A Trim B		Front - Steel Trim B Shelf & Back - Steel Trim A Trim B	
						Trim A	Trim B	Trim A	Trim B
Case — Wood Group B									
Left-Hand									
36"(914mm) Doors Left/36"(914mm) Open Right									
21"(533mm)	18"(457mm)	72"(1829mm)	1	GCWS-2172-JXN	■ 1 ■	\$3422.22	\$3435.17	\$3472.18	\$3485.13
			2, 3	GCWS-2172-JXN	■ ■ ■	3508.58	3521.53	3558.54	3571.49
			7, 8, 9	GCWS-2172-JXN	■ ■ ■	3525.84	3538.79	3575.80	3588.75
			N	GCWS-2172-JXN	■ N ■	3422.22	3435.17	3472.18	3485.13
42"(1067mm) Doors Left/30"(762mm) Open Right									
21"(533mm)	18"(457mm)	72"(1829mm)	1	GCWS-2172-LVN	■ 1 ■	\$3437.76	\$3450.71	\$3487.72	\$3500.67
			2, 3	GCWS-2172-LVN	■ ■ ■	3524.12	3537.07	3574.08	3587.03
			7, 8, 9	GCWS-2172-LVN	■ ■ ■	3541.38	3554.33	3591.34	3604.29
			N	GCWS-2172-LVN	■ N ■	3437.76	3450.71	3487.72	3500.67
Right-Hand									
36"(914mm) Open Left/36"(914mm) Doors Right									
21"(533mm)	18"(457mm)	72"(1829mm)	1	GCWS-2172-XJN	■ 1 ■	\$3422.22	\$3435.17	\$3472.18	\$3485.13
			2, 3	GCWS-2172-XJN	■ ■ ■	3508.58	3521.53	3558.54	3571.49
			7, 8, 9	GCWS-2172-XJN	■ ■ ■	3525.84	3538.79	3575.80	3588.75
			N	GCWS-2172-XJN	■ N ■	3422.22	3435.17	3472.18	3485.13
30"(762mm) Open Left/42"(1067mm) Doors Right									
21"(533mm)	18"(457mm)	72"(1829mm)	1	GCWS-2172-VLN	■ 1 ■	\$3437.76	\$3450.71	\$3487.72	\$3500.67
			2, 3	GCWS-2172-VLN	■ ■ ■	3524.12	3537.07	3574.08	3587.03
			7, 8, 9	GCWS-2172-VLN	■ ■ ■	3541.38	3554.33	3591.34	3604.29
			N	GCWS-2172-VLN	■ N ■	3437.76	3450.71	3487.72	3500.67
Non-Handed									
18"(457mm) Open Left/36"(914mm) Doors Center/18"(457mm) Open Right									
21"(533mm)	18"(457mm)	72"(1829mm)	1	GCWS-2172-TJT	■ 1 ■	\$3474.03	\$3486.98	\$3523.99	\$3536.94
			2, 3	GCWS-2172-TJT	■ ■ ■	3560.39	3573.34	3610.35	3623.30
			7, 8, 9	GCWS-2172-TJT	■ ■ ■	3577.65	3590.60	3627.61	3640.56
			N	GCWS-2172-TJT	■ N ■	3474.03	3486.98	3523.99	3536.94

This page intentionally blank

1.5H Credenzas with Hinged Doors

72" Wide — Wood Case with Wood Front

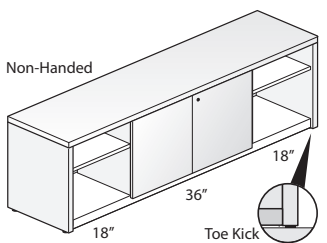
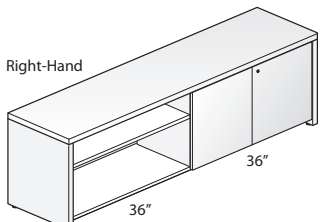
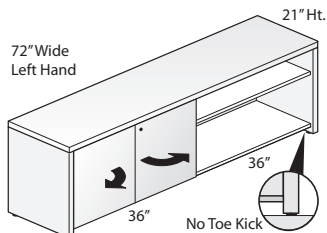

GCWW-2172

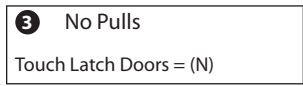
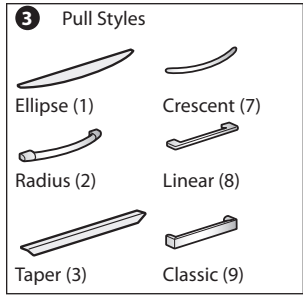

Features

- Includes:
 - Wood top, end panels, interior vertical divider(s), and doors.
 - Painted steel back panel, bottom panel, and one adjustable shelf for each open section.
- 1.18"(30mm) thick wood veneer top has 3mm edgeband on front and back, 1mm edgeband on the sides.
- Wood doors, end panels, and interior vertical dividers have 1mm edgeband on all sides.
- Available with storage back panel or full back panel:
 - Storage back panel provides enclosure to the hinged door section only.
 - Full back panel provides enclosure along the entire back.
- Available with a standard side panel base, or base with toe kick panel:
 - Standard base; credenza end panels extend past the bottom panel to the floor, leaving 1.75"(44mm) open space below the bottom panel.
 - Base with toe kick; encloses the open space below the bottom panel (front only).
- Hinged doors feature full access hinges, allowing the doors to open 100°.
- Available with or without lock; single lock is chrome and locks both doors; lock is located in upper left corner of right-hand door.
- Optional door pulls include Ellipse, Radius, Taper, Crescent, Linear, Classic, and No Pull touch latch.
 - Ellipse pull available in non-metallic trim colors only.
 - Radius pull available in metallic trim colors only.
 - Taper pull color matches painted steel back, bottom, and shelf.
 - Crescent, Linear and Classic pulls are brushed nickel finish.
 - Pulls are oriented vertically on the doors.
 - No Pull touch latch option has a touch latch on the right-hand door; left-hand door opens when right-hand door is open.
- Each open section has three shelf mounting locations; hole locations are in 1.25"(32mm) increments, with the lowest location 10.25"(260mm) above bottom panel.
- Shelves are 0.75"(19mm) thick and 16.5"(419mm)D.
- Interior height of open section is 17.5"(445mm).
- Glides provide 1"(25mm) adjustment range.
- Ships fully assembled.

Specification Tips

- Credenza units are not field retrofitable.
- Designed to be used with Haworth's Integrated Palette; Compose, UniGroup Too, and Intuity Bench.
- Credenza is freestanding and does not require a counterweight.
- Bookcase section with shelf is open at the back unless the credenza is specified with a full back panel.
- Accommodates binder height storage.
- Hinged door storage section does not accept separately specified shelves.
- If credenza is used in a nested application, verify clearance heights.

Note: The following products can be separately specified and field installed:

- Grommet*
- File/Storage Cushion
- Adjustable Shelf

*See Accessories Price List

To Order, Specify:

- Product number, including:
 - Back Panel Type:**
 - C** Storage Back Panel
 - F** Full Back Panel, add **\$88.53** list
 - Base Type:**
 - S** Standard Base
 - T** Base with Toe Kick, add **\$48.23** list
 - Pull** (see side bar):
 - Lock Option:**
 - N** No Lock
 - Y** Lock, add **\$43.18** list
- Wood finish color for top and end panels.
- Wood finish color for doors.
- Trim color for back/bottom/shelf.
- Trim color for pull (Ellipse and Radius only).

1.5H Credenzas with Hinged Doors

72" Wide — Wood Case with Wood Front

Height	Depth	Width	Pull	Number	① ② ③ ④	Front - Wood Group A Shelf & Back - Steel		Front - Wood Group B Shelf & Back - Steel	
						Trim A	Trim B	Trim A	Trim B
Case — Wood Group A Left-Hand									
36"(914mm) Doors Left/36"(914mm) Open Right									
21"(533mm)	18"(457mm)	72"(1829mm)	1	GCWW-2172-JXN	■ 1 ■	\$3684.52	\$3697.47	\$3776.55	\$3789.50
			2, 3	GCWW-2172-JXN	■ ■ ■ ■	3770.88	3783.83	3862.91	3875.86
			7, 8, 9	GCWW-2172-JXN	■ ■ ■ ■	3788.14	3801.09	3880.17	3893.12
			N	GCWW-2172-JXN	■ ■ N ■	3684.52	3697.47	3776.55	3789.50
42"(1067mm) Doors Left/30"(762mm) Open Right									
21"(533mm)	18"(457mm)	72"(1829mm)	1	GCWW-2172-LVN	■ 1 ■	\$3700.06	\$3713.01	\$3792.09	\$3805.04
			2, 3	GCWW-2172-LVN	■ ■ ■ ■	3786.42	3799.37	3878.45	3891.40
			7, 8, 9	GCWW-2172-LVN	■ ■ ■ ■	3803.68	3816.63	3895.71	3908.66
			N	GCWW-2172-LVN	■ ■ N ■	3700.06	3713.01	3792.09	3805.04
Right-Hand									
36"(914mm) Open Left/36"(914mm) Doors Right									
21"(533mm)	18"(457mm)	72"(1829mm)	1	GCWW-2172-XJN	■ 1 ■	\$3684.52	\$3697.47	\$3776.55	\$3789.50
			2, 3	GCWW-2172-XJN	■ ■ ■ ■	3770.88	3783.83	3862.91	3875.86
			7, 8, 9	GCWW-2172-XJN	■ ■ ■ ■	3788.14	3801.09	3880.17	3893.12
			N	GCWW-2172-XJN	■ ■ N ■	3684.52	3697.47	3776.55	3789.50
30"(762mm) Open Left/42"(1067mm) Doors Right									
21"(533mm)	18"(457mm)	72"(1829mm)	1	GCWW-2172-VLN	■ 1 ■	\$3700.06	\$3713.01	\$3792.09	\$3805.04
			2, 3	GCWW-2172-VLN	■ ■ ■ ■	3786.42	3799.37	3878.45	3891.40
			7, 8, 9	GCWW-2172-VLN	■ ■ ■ ■	3803.68	3816.63	3895.71	3908.66
			N	GCWW-2172-VLN	■ ■ N ■	3700.06	3713.01	3792.09	3805.04
Non-Handed									
18"(457mm) Open Left/36"(914mm) Doors Center/18"(457mm) Open Right									
21"(533mm)	18"(457mm)	72"(1829mm)	1	GCWW-2172-TJT	■ 1 ■	\$3736.33	\$3749.28	\$3828.36	\$3841.31
			2, 3	GCWW-2172-TJT	■ ■ ■ ■	3822.69	3835.64	3914.72	3927.67
			7, 8, 9	GCWW-2172-TJT	■ ■ ■ ■	3839.95	3852.90	3931.98	3944.93
			N	GCWW-2172-TJT	■ ■ N ■	3736.33	3749.28	3828.36	3841.31

1.5H Credenzas with Hinged Doors

72" Wide — Wood Case with Wood Front

Height	Depth	Width	Pull	Number	① ② ③ ④	Front - Wood Group A Shelf & Back - Steel		Front - Wood Group B Shelf & Back - Steel	
						Trim A	Trim B	Trim A	Trim B
Case — Wood Group B									
Left-Hand									
36"(914mm) Doors Left/36"(914mm) Open Right									
21"(533mm)	18"(457mm)	72"(1829mm)	1	GCWW-2172-JXN	■ ■ 1 ■	\$3937.54	\$3950.49	\$4029.57	\$4042.52
			2, 3	GCWW-2172-JXN	■ ■ ■ ■	4023.90	4036.85	4115.93	4128.88
			7, 8, 9	GCWW-2172-JXN	■ ■ ■ ■	4041.16	4054.11	4133.19	4146.14
			N	GCWW-2172-JXN	■ ■ N ■	3937.54	3950.49	4029.57	4042.52
42"(1067mm) Doors Left/30"(762mm) Open Right									
21"(533mm)	18"(457mm)	72"(1829mm)	1	GCWW-2172-LVN	■ ■ 1 ■	\$3953.08	\$3966.03	\$4045.11	\$4058.06
			2, 3	GCWW-2172-LVN	■ ■ ■ ■	4039.44	4052.39	4131.47	4144.42
			7, 8, 9	GCWW-2172-LVN	■ ■ ■ ■	4056.70	4069.65	4148.73	4161.68
			N	GCWW-2172-LVN	■ ■ N ■	3953.08	3966.03	4045.11	4058.06
Right-Hand									
36"(914mm) Open Left/36"(914mm) Doors Right									
21"(533mm)	18"(457mm)	72"(1829mm)	1	GCWW-2172-XJN	■ ■ 1 ■	\$3937.54	\$3950.49	\$4029.57	\$4042.52
			2, 3	GCWW-2172-XJN	■ ■ ■ ■	4023.90	4036.85	4115.93	4128.88
			7, 8, 9	GCWW-2172-XJN	■ ■ ■ ■	4041.16	4054.11	4133.19	4146.14
			N	GCWW-2172-XJN	■ ■ N ■	3937.54	3950.49	4029.57	4042.52
30"(762mm) Open Left/42"(1067mm) Doors Right									
21"(533mm)	18"(457mm)	72"(1829mm)	1	GCWW-2172-VLN	■ ■ 1 ■	\$3953.08	\$3966.03	\$4045.11	\$4058.06
			2, 3	GCWW-2172-VLN	■ ■ ■ ■	4039.44	4052.39	4131.47	4144.42
			7, 8, 9	GCWW-2172-VLN	■ ■ ■ ■	4056.70	4069.65	4148.73	4161.68
			N	GCWW-2172-VLN	■ ■ N ■	3953.08	3966.03	4045.11	4058.06
Non-Handed									
18"(457mm) Open Left/36"(914mm) Doors Center/18"(457mm) Open Right									
21"(533mm)	18"(457mm)	72"(1829mm)	1	GCWW-2172-TJT	■ ■ 1 ■	\$3989.35	\$4002.30	\$4081.38	\$4094.33
			2, 3	GCWW-2172-TJT	■ ■ ■ ■	4075.71	4088.66	4167.74	4180.69
			7, 8, 9	GCWW-2172-TJT	■ ■ ■ ■	4092.97	4105.92	4185.00	4197.95
			N	GCWW-2172-TJT	■ ■ N ■	3989.35	4002.30	4081.38	4094.33

2H Open Credenzas

48" Wide — Laminate Case

Height	Actual Depth	Width	Number	Case - Laminate A		Case - Laminate B	
				Shelf & Back - Steel Trim A	Shelf & Back - Steel Trim B	Shelf & Back - Steel Trim A	Shelf & Back - Steel Trim B
24"(610mm) Open Left/24"(610mm) Open Right							
26"(660mm)	14.625"(371mm)	48"(1219mm)	GCLN-2648-UUNF NN	\$1550.03	\$1586.15	\$1658.25	\$1694.37

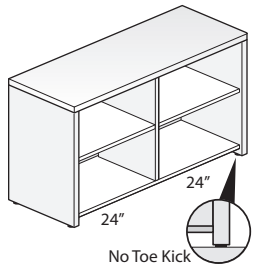
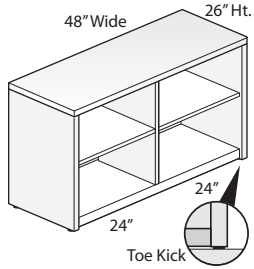

GCLN-2648

Features

- Includes:
 - High Pressure Laminate (HPL) top, end panels, and interior vertical divider.
 - Painted steel back panel, bottom panel, and one adjustable shelf for each open section.
- 1.18"(30mm) thick laminate top has 3mm edgeband on front and back, 1mm edgeband on both sides.
- Laminate end panels and interior vertical divider have 1mm edgeband on all sides.
- Each open section includes one adjustable shelf.
- Full back panel encloses the entire back of the credenza.
- Available with a standard side panel base, or base with toe kick panel:
 - Standard base; credenza end panels extend past the bottom panel to the floor, leaving 1.75"(44mm) open space below the bottom panel.
 - Base with toe kick; encloses the open space below the bottom panel.
- Each open section has three shelf mounting locations; hole locations are in 1.25"(32mm) increments, with the lowest location 10.25"(260mm) above bottom panel.
- Shelves are 0.75"(19mm) thick and 13"(330mm)D.
- Interior height of open section is 22.875"(581mm).
- Glides provide 1"(25mm) adjustment range.
- Ships fully assembled.

Specification Tips

- Credenza units are not field retrofitable.
- Designed to be used with Haworth's Integrated Palette; Compose, UniGroup Too, and Intuity Bench.
- Credenza is freestanding and does not require a counterweight.
- If credenza is used in a nested application, verify clearance heights.

Note: The following products can be separately specified and field installed:

- Grommet*
 - Adjustable Shelf
- *See Accessories Price List

To Order, Specify:

1) Product number, including:

1 Base Type:

- S** Standard Base
- T** Base with Toe Kick, add **\$27.59** list

- 2) Laminate color for top and end panels.
 3) Edge trim color for top and end panels.
 4) Trim color for back/bottom/shelf.

2H Open Credenzas

48" Wide — Wood Case

Height	Actual Depth	Width	Number	Case - Wood Group A Shelf & Back - Steel		Case - Wood Group B Shelf & Back - Steel	
				Trim A	Trim B	Trim A	Trim B
24"(610mm) Open Left/24"(610mm) Open Right							
26"(660mm)	14.625"(371mm)	48"(1219mm)	GCWN-2648-UUNF ■ NN	\$2804.93	\$2841.05	\$3042.35	\$3078.47

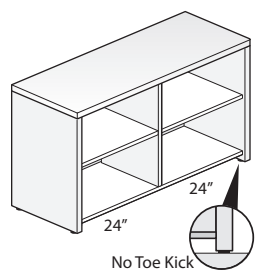
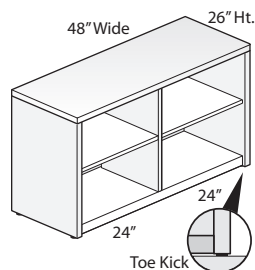

GCWN-2648

Features

- Includes:
 - Wood top, end panels, and interior vertical divider.
 - Painted steel back panel, bottom panel, and one adjustable shelf for each open section.
- 1.18"(30mm) thick wood veneer top has 3mm edgeband on front and back, 1mm edgeband on both sides.
- Wood end panels and interior vertical divider have 1mm edgeband on all sides.
- Each open section includes one adjustable shelf.
- Full back panel encloses the entire back of the credenza.
- Available with a standard side panel base, or base with toe kick panel:
 - Standard base; credenza end panels extend past the bottom panel to the floor, leaving 1.75"(44mm) open space below the bottom panel.
 - Base with toe kick; encloses the open space below the bottom panel.
- Each open section has three shelf mounting locations; hole locations are in 1.25"(32mm) increments, with the lowest location 10.25"(260mm) above bottom panel.
- Shelves are 0.75"(19mm) thick and 13"(330mm)D.
- Interior height of open section is 22.875"(581mm).
- Glides provide 1"(25mm) adjustment range.
- Ships fully assembled.

To Order, Specify:

- Product number, including:

1 Base Type:

- S** Standard Base
- T** Base with Toe Kick, add **\$27.59** list

- Wood color for top and end panels.
- Trim color for back/bottom/shelf.

Specification Tips

- Credenza units are not field retrofitable.
- Designed to be used with Haworth's Integrated Palette; Compose, UniGroup Too, and Intuity Bench.
- Credenza is freestanding and does not require a counterweight.
- If credenza is used in a nested application, verify clearance heights.

Note: The following products can be separately specified and field installed:

- Grommet*
- Adjustable Shelf

*See Accessories Price List

2H Open Credenzas

60" Wide — Laminate Case

Height	Actual Depth	Width	Number ^①	Case - Laminate A		Case - Laminate B	
				Shelf & Back - Steel Trim A	Shelf & Back - Steel Trim B	Shelf & Back - Steel Trim A	Shelf & Back - Steel Trim B
18"(457mm) Open Left/24"(610mm) Open Center/18"(457mm) Open Right							
26"(660mm)	14.625"(371mm)	60"(1524mm)	GCLN-2660-TUTF ■ NN	\$1678.64	\$1724.96	\$1791.54	\$1837.86

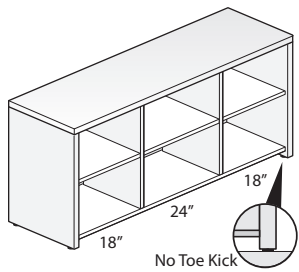
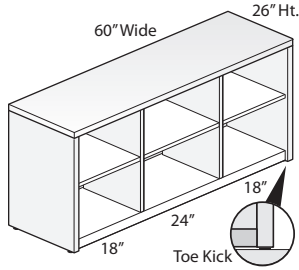

GCLN-2660

Features

- Includes:
 - High Pressure Laminate (HPL) top, end panels, and interior vertical dividers.
 - Painted steel back panel, bottom panel, and one adjustable shelf for each open section.
- 1.18"(30mm) thick laminate top has 3mm edgeband on front and back, 1mm edgeband on both sides.
- Laminate end panels and interior vertical dividers have 1mm edgeband on all sides.
- Each open section includes one adjustable shelf.
- Full back panel encloses the entire back of the credenza.
- Available with a standard side panel base, or base with toe kick panel:
 - Standard base; credenza end panels extend past the bottom panel to the floor, leaving 1.75"(44mm) open space below the bottom panel.
 - Base with toe kick; encloses the open space below the bottom panel.
- Each open section has three shelf mounting locations; hole locations are in 1.25"(32mm) increments, with the lowest location 10.25"(260mm) above bottom panel.
- Shelves are 0.75"(19mm) thick and 13"(330mm)D.
- Interior height of open section is 22.875"(581mm).
- Glides provide 1"(25mm) adjustment range.
- Ships fully assembled.

Specification Tips

- Credenza units are not field retrofitable.
- Designed to be used with Haworth's Integrated Palette; Compose, UniGroup Too, and Intuity Bench.
- Credenza is freestanding and does not require a counterweight.
- If credenza is used in a nested application, verify clearance heights.

Note: The following products can be separately specified and field installed:

- Grommet*
 - Adjustable Shelf
- *See Accessories Price List

To Order, Specify:

1) Product number, including:

① Base Type:

- S** Standard Base
- T** Base with Toe Kick, add **\$37.91** list

- Laminate color for top and end panels.
- Edge trim color for top and end panels.
- Trim color for back/bottom/shelf.

2H Open Credenzas

60" Wide — Wood Case

Height	Actual Depth	Width	Number	Case - Wood Group A		Case - Wood Group B		
				Shelf & Back - Steel Trim A	Shelf & Back - Steel Trim B	Shelf & Back - Steel Trim A	Shelf & Back - Steel Trim B	
18" (457mm) Open Left/24" (610mm) Open Center/18" (457mm) Open Right								
26" (660mm)	14.625" (371mm)	60" (1524mm)	GCWN-2660-TUTF	NN	\$2977.82	\$3024.14	\$3233.00	\$3279.32

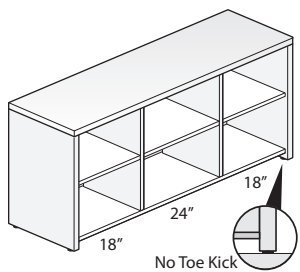
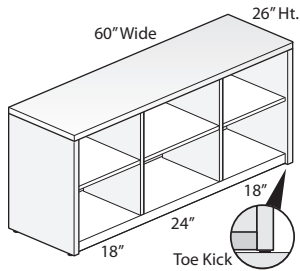

GCWN-2660

Features

- Includes:
 - Wood top, end panels, and interior vertical dividers.
 - Painted steel back panel, bottom panel, and one adjustable shelf for each open section.
- 1.18" (30mm) thick wood veneer top has 3mm edgeband on front and back, 1mm edgeband on both sides.
- Wood end panels and interior vertical dividers have 1mm edgeband on all sides.
- Each open section includes one adjustable shelf.
- Full back panel encloses the entire back of the credenza.
- Available with a standard side panel base, or base with toe kick panel:
 - Standard base; credenza end panels extend past the bottom panel to the floor, leaving 1.75" (44mm) open space below the bottom panel.
 - Base with toe kick; encloses the open space below the bottom panel.
- Each open section has three shelf mounting locations; hole locations are in 1.25" (32mm) increments, with the lowest location 10.25" (260mm) above bottom panel.
- Shelves are 0.75" (19mm) thick and 13" (330mm) D.
- Interior height of open section is 22.875" (581mm).
- Glides provide 1" (25mm) adjustment range.
- Ships fully assembled.

Specification Tips

- Credenza units are not field retrofitable.
- Designed to be used with Haworth's Integrated Palette; Compose, UniGroup Too, and Intuity Bench.
- Credenza is freestanding and does not require a counterweight.
- If credenza is used in a nested application, verify clearance heights.

Note: The following products can be separately specified and field installed:

- Grommet*
- Adjustable Shelf

*See Accessories Price List

To Order, Specify:

- Product number, including:

1 Base Type:

- S** Standard Base
- T** Base with Toe Kick, add **\$37.91** list

- Wood finish color for top and end panels.
- Trim color for back/bottom/shelf.

2H Open Credenzas

72" Wide — Laminate Case

Height	Actual Depth	Width	Number	Case - Laminate A		Case - Laminate B	
				Shelf & Back - Steel Trim A	Shelf & Back - Steel Trim B	Shelf & Back - Steel Trim A	Shelf & Back - Steel Trim B
24"(610mm) Open Left/24"(610mm) Open Center/24"(610mm) Open Right							
26"(660mm)	14.625"(371mm)	72"(1829mm)	GCLN-2672-UUUF NN	\$1755.44	\$1811.96	\$1873.02	\$1929.54

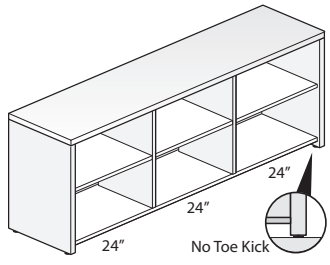
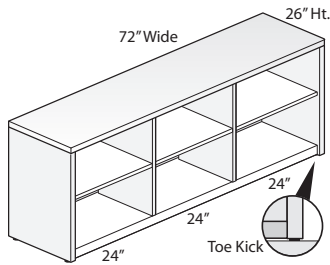

GCLN-2672

Features

- Includes:
 - High Pressure Laminate (HPL) top, end panels, and interior vertical dividers.
 - Painted steel back panel, bottom panel, and one adjustable shelf for each open section.
- 1.18"(30mm) thick laminate top has 3mm edgeband on front and back, 1mm edgeband on both sides.
- Laminate end panels and interior vertical dividers have 1mm edgeband on all sides.
- Each open section includes one adjustable shelf.
- Full back panel encloses the entire back of the credenza.
- Available with a standard side panel base, or base with toe kick panel:
 - Standard base; credenza end panels extend past the bottom panel to the floor, leaving 1.75"(44mm) open space below the bottom panel.
 - Base with toe kick; encloses the open space below the bottom panel.
- Each open section has three shelf mounting locations; hole locations are in 1.25"(32mm) increments, with the lowest location 10.25"(260mm) above bottom panel.
- Shelves are 0.75"(19mm) thick and 13"(330mm)D.
- Interior height of open section is 22.875"(581mm).
- Glides provide 1"(25mm) adjustment range.
- Ships fully assembled.

Specification Tips

- Credenza units are not field retrofitable.
- Designed to be used with Haworth's Integrated Palette; Compose, UniGroup Too, and Intuity Bench.
- Credenza is freestanding and does not require a counterweight.
- If credenza is used in a nested application, verify clearance heights.

Note: The following products can be separately specified and field installed:

- Grommet*
 - Adjustable Shelf
- *See Accessories Price List

To Order, Specify:

1) Product number, including:

1 Base Type:

- S** Standard Base
- T** Base with Toe Kick, add **\$48.23** list

- 2) Laminate color for top and end panels.
 3) Edge trim color for top and end panels.
 4) Trim color for back/bottom/shelf.

2H Open Credenzas

72" Wide — Wood Case

Height	Actual Depth	Width	Number	Case - Wood Group A		Case - Wood Group B	
				Shelf & Back - Steel Trim A	Shelf & Back - Steel Trim B	Shelf & Back - Steel Trim A	Shelf & Back - Steel Trim B
24"(610mm) Open Left/24"(610mm) Open Center/24"(610mm) Open Right							
26"(660mm)	14.625"(371mm)	72"(1829mm)	GCWN-2672-UUUF ■ NN	\$3098.90	\$3155.42	\$3371.84	\$3428.36

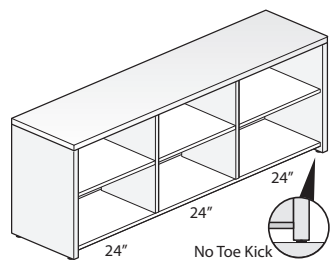
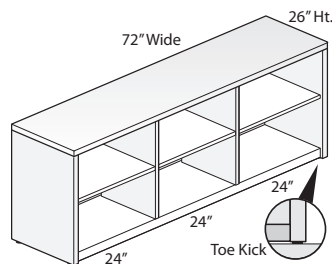

GCWN-2672

Features

- Includes:
 - Wood top, end panels, and interior vertical dividers.
 - Painted steel back panel, bottom panel, and one adjustable shelf for each open section.
- 1.18"(30mm) thick wood veneer top has 3mm edgeband on front and back, 1mm edgeband on both sides.
- Wood end panels and interior vertical dividers have 1mm edgeband on all sides.
- Each open section includes one adjustable shelf.
- Full back panel encloses the entire back of the credenza.
- Available with a standard side panel base, or base with toe kick panel:
 - Standard base; credenza end panels extend past the bottom panel to the floor, leaving 1.75"(44mm) open space below the bottom panel.
 - Base with toe kick; encloses the open space below the bottom panel.
- Each open section has three shelf mounting locations; hole locations are in 1.25"(32mm) increments, with the lowest location 10.25"(260mm) above bottom panel.
- Shelves are 0.75"(19mm) thick and 13"(330mm)D.
- Interior height of open section is 22.875"(581mm).
- Glides provide 1"(25mm) adjustment range.
- Ships fully assembled.

To Order, Specify:

- Product number, including:

1 Base Type:

- S** Standard Base
- T** Base with Toe Kick, add **\$48.23** list

- Wood finish color for top and end panels.
- Trim color for back/bottom/shelf.

Specification Tips

- Credenza units are not field retrofitable.
- Designed to be used with Haworth's Integrated Palette; Compose, UniGroup Too, and Intuity Bench.
- Credenza is freestanding and does not require a counterweight.
- If credenza is used in a nested application, verify clearance heights.

Note: The following products can be separately specified and field installed:

- Grommet*
- Adjustable Shelf

*See Accessories Price List

2H Credenzas with Drawer and Doors

48" Wide — Laminate Case with Steel Front

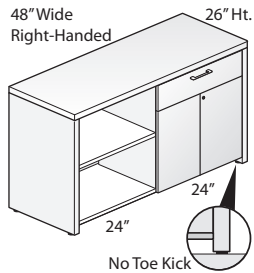
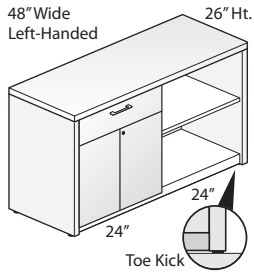

GCLS-2648

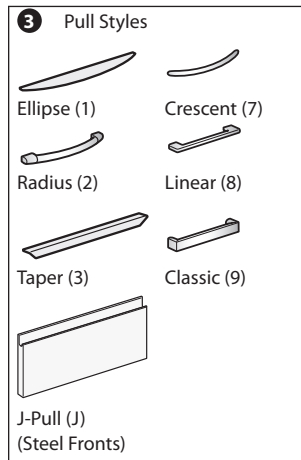

Features

- Includes:
 - High Pressure Laminate (HPL) top, end panels, and interior vertical divider.
 - Painted steel drawer/doors, back panel, bottom panel, and one adjustable shelf for the open section.
- 1.18"(30mm) thick laminate top has 3mm edgeband on front and back, 1mm edgeband on the sides.
- Laminate end panels and interior vertical divider have 1mm edgeband on all sides.
- Available with storage back panel or full back panel:
 - Storage back panel provides enclosure to the drawer/door section only.
 - Full back panel provides enclosure along the entire back.
- Available with a standard side panel base, or base with toe kick panel:
 - Standard base; credenza end panels extend past the bottom panel to the floor, leaving 1.75"(44mm) open space below the bottom panel.
 - Base with toe kick; encloses the open space below the bottom panel.
- Drawer has full-extension ball bearing slides.
- Hinged doors feature full access, free swing hinges, allowing the doors to open 100°.
- Hinged doors have a touch latch with no pulls; touch latch is located on the right-hand door; left-hand door opens only when right-hand door is open.
- Available with or without lock; single lock is chrome and locks the drawer and both doors; lock is located in upper left corner of right-hand door.
- Optional drawer pulls include Ellipse, Radius, Taper, Crescent, Linear, Classic, and J-Pull.
 - Ellipse pull available in non-metallic trim colors only.
 - Radius pull available in metallic trim colors only.
 - Taper pull color matches painted steel back, bottom, and shelf.
 - Crescent, Linear and Classic pulls are brushed nickel finish.
 - J-Pull trim color matches drawer front color.
- Open section includes one adjustable shelf; storage section does not include a shelf.
- Open section has three shelf mounting locations; hole locations are in 1.25"(32mm) increments, with the lowest location 10.25"(260mm) above bottom panel.
- Shelves are 0.75"(19mm) thick and 13"(330mm)D.
- Interior height of open section is 22.875"(581mm).
- Glides provide 1"(25mm) adjustment range.
- Ships fully assembled.

Specification Tips

- Credenza units are not field retrofitable.
- Designed to be used with Haworth's Integrated Palette; Compose, UniGroup Too, and Intuity Bench.
- Credenza is freestanding and does not require a counterweight.
- Bookcase section with shelf is open at the back unless the credenza is specified with a full back panel.
- Drawer does not accommodate the File Drawer Insert.
- Accommodates binder height storage.
- Hinged door storage section does not accept separately specified shelves.
- If credenza is used in a nested application, verify clearance heights.

Note: The following products can be separately specified and field installed:

- Grommet*
- Adjustable Shelf
- Drawer Liner
- Storage-to-Panel Bracket
- Floating Worksurface Bracket

*See Accessories Price List

To Order, Specify:

1) Product number, including:

1 Back Panel Type:

- C** Storage Back Panel
- F** Full Back Panel, add **\$46.77** list

2 Base Type:

- S** Standard Base
- T** Base with Toe Kick, add **\$27.59** list

3 Pull (see side bar):

4 Lock Option:

- N** No Lock
- Y** Lock, add **\$43.18** list

2) Laminate color for top and end panels.

3) Edge trim color for top and end panels.

4) Trim color for drawer/door fronts.

5) Trim color for back/bottom/shelf.

6) Trim color for pull (Ellipse and Radius only).

2H Credenzas with Drawer and Doors

48" Wide — Laminate Case with Steel Front

Height	Actual Depth	Width	Pull	Number	① ② ③ ④	Front - Steel Trim A Shelf & Back - Steel		Front - Steel Trim B Shelf & Back - Steel	
						Trim A	Trim B	Trim A	Trim B
Case — Laminate A									
Left-Hand									
24"(610mm) Box Drawer with Hinged Doors Left/24"(610mm) Open Right									
26"(660mm)	14.625"(371mm)	48"(1219mm)	J	GCLS-2648-MUN	■ ■ J ■	\$1675.95	\$1688.90	\$1705.27	\$1718.22
			2, 3	GCLS-2648-MUN	■ ■ ■ ■	1719.13	1732.08	1748.45	1761.40
			7, 8, 9	GCLS-2648-MUN	■ ■ ■ ■	1727.76	1740.71	1757.08	1770.03
Right-Hand									
24"(610mm) Open Left/24"(610mm) Box Drawer with Hinged Doors Right									
26"(660mm)	14.625"(371mm)	48"(1219mm)	J	GCLS-2648-UMN	■ ■ J ■	\$1675.95	\$1688.90	\$1705.27	\$1718.22
			2, 3	GCLS-2648-UMN	■ ■ ■ ■	1719.13	1732.08	1748.45	1761.40
			7, 8, 9	GCLS-2648-UMN	■ ■ ■ ■	1727.76	1740.71	1757.08	1770.03
Case — Laminate B									
Left-Hand									
24"(610mm) Box Drawer with Hinged Doors Left/24"(610mm) Open Right									
26"(660mm)	14.625"(371mm)	48"(1219mm)	J	GCLS-2648-MUN	■ ■ J ■	\$1784.17	\$1797.12	\$1813.49	\$1826.44
			2, 3	GCLS-2648-MUN	■ ■ ■ ■	1827.35	1840.30	1856.67	1869.62
			7, 8, 9	GCLS-2648-MUN	■ ■ ■ ■	1835.98	1848.93	1865.30	1878.25
Right-Hand									
24"(610mm) Open Left/24"(610mm) Box Drawer with Hinged Doors Right									
26"(660mm)	14.625"(371mm)	48"(1219mm)	J	GCLS-2648-UMN	■ ■ J ■	\$1784.17	\$1797.12	\$1813.49	\$1826.44
			2, 3	GCLS-2648-UMN	■ ■ ■ ■	1827.35	1840.30	1856.67	1869.62
			7, 8, 9	GCLS-2648-UMN	■ ■ ■ ■	1835.98	1848.93	1865.30	1878.25

2H Credenzas with Drawer and Doors

48" Wide — Laminate Case with Laminate Front

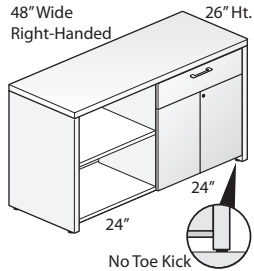
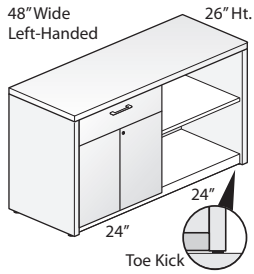

GCLL-2648

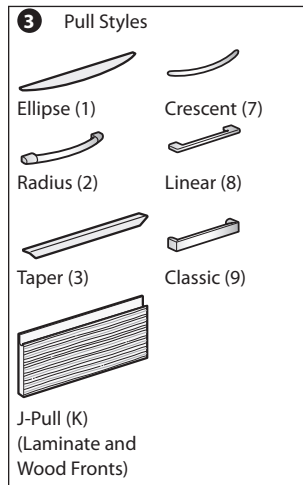

Features

- Includes:
 - High Pressure Laminate (HPL) top, end panels, interior vertical divider, and drawer/doors.
 - Painted steel back panel, bottom panel, and one adjustable shelf for the open section.
- 1.18"(30mm) thick laminate top has 3mm edgeband on front and back, 1mm edgeband on the sides.
- Laminate end panels and interior vertical divider have 1mm edgeband on all sides.
- Available with storage back panel or full back panel:
 - Storage back panel provides enclosure to the drawer/door section only.
 - Full back panel provides enclosure along the entire back.
- Available with a standard side panel base, or base with toe kick panel:
 - Standard base; credenza end panels extend past the bottom panel to the floor, leaving 1.75"(44mm) open space below the bottom panel.
 - Base with toe kick; encloses the open space below the bottom panel.
- Drawer has full-extension ball bearing slides.
- Hinged doors feature full access, free swing hinges, allowing the doors to open 100°.
- Hinged doors have a touch latch with no pulls; touch latch is located on the right-hand door; left-hand door opens only when right-hand door is open.
- Available with or without lock; single lock is chrome and locks the drawer and both doors; lock is located in upper left corner of right-hand door.
- Optional drawer pulls include Ellipse, Radius, Taper, Crescent, Linear, Classic, and J-Pull.
 - Ellipse pull available in non-metallic trim colors only.
 - Radius pull available in metallic trim colors only.
 - Taper and J-Pull color matches painted steel back, bottom, and shelf.
 - Crescent, Linear and Classic pulls are brushed nickel finish.
- Open section includes one adjustable shelf; storage section does not include a shelf.
- Open section has three shelf mounting locations; hole locations are in 1.25"(32mm) increments, with the lowest location 10.25"(260mm) above bottom panel.
- Shelves are 0.75"(19mm) thick and 13"(330mm)D.
- Interior height of open section is 22.875"(581mm).
- Glides provide 1"(25mm) adjustment range.
- Ships fully assembled.

Specification Tips

- Credenza units are not field retrofitable.
- Designed to be used with Haworth's Integrated Palette; Compose, UniGroup Too, and Intuity Bench.
- Credenza is freestanding and does not require a counterweight.
- Bookcase section with shelf is open at the back unless the credenza is specified with a full back panel.
- Drawer does not accommodate the File Drawer Insert.
- Accommodates binder height storage.
- Hinged door storage section does not accept separately specified shelves.
- If credenza is used in a nested application, verify clearance heights.

Note: The following products can be separately specified and field installed:

- Grommet*
- Adjustable Shelf
- Drawer Liner
- Storage-to-Panel Bracket
- Floating Worksurface Bracket

*See Accessories Price List

To Order, Specify:

1) Product number, including:

1 Back Panel Type:

- C** Storage Back Panel
- F** Full Back Panel, add **\$46.77** list

2 Base Type:

- S** Standard Base
- T** Base with Toe Kick, add **\$27.59** list

3 Pull (see side bar):

4 Lock Option:

- N** No Lock
- Y** Lock, add **\$43.18** list

- Laminate color for top and end panels.
- Edge trim color for top and end panels.
- Laminate color for drawer/door fronts.
- Edge trim color for drawer/door fronts.
- Trim color for back/bottom/shelf.
- Trim color for pull (Ellipse and Radius only).

2H Credenzas with Drawer and Doors

48" Wide — Laminate Case with Laminate Front

Height	Actual Depth	Width	Pull	Number	① ② ③ ④	Front - Laminate A Shelf & Back - Steel		Front - Laminate B Shelf & Back - Steel	
						Trim A	Trim B	Trim A	Trim B
Case — Laminate A									
Left-Hand									
24"(610mm) Box Drawer with Hinged Doors Left/24"(610mm) Open Right									
26"(660mm)	14.625"(371mm)	48"(1219mm)	2, 3	GCLL-2648-MUN	■ ■ ■ ■	\$1857.06	\$1870.01	\$1992.14	\$2005.09
			7, 8, 9	GCLL-2648-MUN	■ ■ ■ ■	1865.69	1878.64	2000.77	2013.72
			K	GCLL-2648-MUN	■ ■ K ■	1917.49	1930.44	2052.57	2065.52
Right-Hand									
24"(610mm) Open Left/24"(610mm) Box Drawer with Hinged Doors Right									
26"(660mm)	14.625"(371mm)	48"(1219mm)	2, 3	GCLL-2648-UMN	■ ■ ■ ■	\$1857.06	\$1870.01	\$1970.69	\$1983.64
			7, 8, 9	GCLL-2648-UMN	■ ■ ■ ■	1865.69	1878.64	1979.32	1992.27
			K	GCLL-2648-UMN	■ ■ K ■	1917.49	1930.44	2031.12	2044.07
Case — Laminate B									
Left-Hand									
24"(610mm) Box Drawer with Hinged Doors Left/24"(610mm) Open Right									
26"(660mm)	14.625"(371mm)	48"(1219mm)	2, 3	GCLL-2648-MUN	■ ■ ■ ■	\$1965.28	\$1978.23	\$2100.36	\$2113.31
			7, 8, 9	GCLL-2648-MUN	■ ■ ■ ■	1973.91	1986.86	2108.99	2121.94
			K	GCLL-2648-MUN	■ ■ K ■	2025.71	2038.66	2160.79	2173.74
Right-Hand									
24"(610mm) Open Left/24"(610mm) Box Drawer with Hinged Doors Right									
26"(660mm)	14.625"(371mm)	48"(1219mm)	2, 3	GCLL-2648-UMN	■ ■ ■ ■	\$1965.28	\$1978.23	\$2078.91	\$2091.86
			7, 8, 9	GCLL-2648-UMN	■ ■ ■ ■	1973.91	1986.86	2087.54	2100.49
			K	GCLL-2648-UMN	■ ■ K ■	2025.71	2038.66	2139.34	2152.29

2H Credenzas with Drawer and Doors

48" Wide — Wood Case with Steel Front

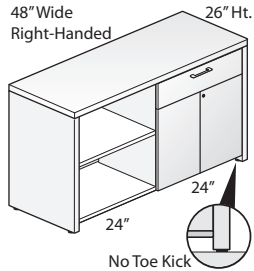
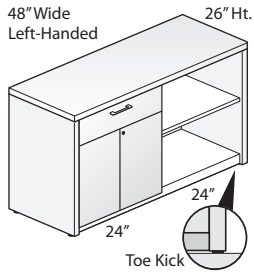

GCWS-2648

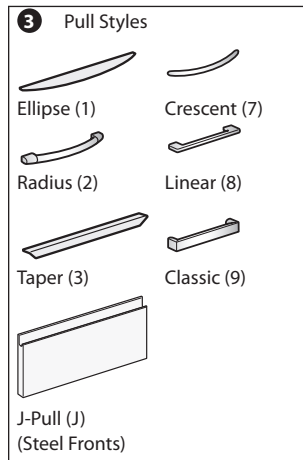

Features

- Includes:
 - Wood top, end panels, and interior vertical divider.
 - Painted steel drawer/doors, back panel, bottom panel, and one adjustable shelf for each open section.
- 1.18"(30mm) thick wood veneer top has 3mm edgeband on front and back, 1mm edgeband on the sides.
- Wood end panels and interior vertical divider have 1mm edgeband on all sides.
- Available with storage back panel or full back panel:
 - Storage back panel provides enclosure to the drawer/door section only.
 - Full back panel provides enclosure along the entire back.
- Available with a standard side panel base, or base with toe kick panel:
 - Standard base; credenza end panels extend past the bottom panel to the floor, leaving 1.75"(44mm) open space below the bottom panel.
 - Base with toe kick; encloses the open space below the bottom panel.
- Drawer has full-extension ball bearing slides.
- Hinged doors feature full access, free swing hinges, allowing the doors to open 100°.
- Hinged doors have a touch latch with no pulls; touch latch is located on the right-hand door; left-hand door opens only when right-hand door is open.
- Available with or without lock; single lock is chrome and locks the drawer and both doors; lock is located in upper left corner of right-hand door.
- Optional drawer pulls include Ellipse, Radius, Taper, Crescent, Linear, Classic, and J-Pull.
 - Ellipse pull available in non-metallic trim colors only.
 - Radius pull available in metallic trim colors only.
 - Taper pull color matches painted steel back, bottom, and shelf.
 - Crescent, Linear and Classic pulls are brushed nickel finish.
 - J-Pull trim color matches drawer front color.
- Open section includes one adjustable shelf; storage section does not include a shelf.
- Open section has three shelf mounting locations; hole locations are in 1.25"(32mm) increments, with the lowest location 10.25"(260mm) above bottom panel.
- Shelves are 0.75"(19mm) thick and 13"(330mm)D.
- Interior height of open section is 22.875"(581mm).
- Glides provide 1"(25mm) adjustment range.
- Ships fully assembled.

Specification Tips

- Credenza units are not field retrofitable.
- Designed to be used with Haworth's Integrated Palette; Compose, UniGroup Too, and Intuity Bench.
- Credenza is freestanding and does not require a counterweight.
- Bookcase section with shelf is open at the back unless the credenza is specified with a full back panel.
- Drawer does not accommodate the File Drawer Insert.
- Accommodates binder height storage.
- Hinged door storage section does not accept separately specified shelves.
- If credenza is used in a nested application, verify clearance heights.

Note: The following products can be separately specified and field installed:

- Grommet*
- Adjustable Shelf
- Drawer Liner
- Storage-to-Panel Bracket
- Floating Worksurface Bracket

*See Accessories Price List

To Order, Specify:

1) Product number, including:

1 Back Panel Type:

- C** Storage Back Panel
- F** Full Back Panel, add **\$46.77** list

2 Base Type:

- S** Standard Base
- T** Base with Toe Kick, add **\$27.59** list

3 Pull (see side bar):

4 Lock Option:

- N** No Lock
- Y** Lock, add **\$43.18** list

- Wood finish color for top and end panels.
- Trim color for drawer/door fronts.
- Trim color for back/bottom/shelf.
- Trim color for pull (Ellipse and Radius only).

2H Credenzas with Drawer and Doors

48" Wide — Wood Case with Steel Front

Height	Actual Depth	Width	Pull	Number	①②③④	Front - Steel Trim A		Front - Steel Trim B	
						Shelf & Back - Steel Trim A	Shelf & Back - Steel Trim B	Shelf & Back - Steel Trim A	Shelf & Back - Steel Trim B
Case — Wood Group A									
Left-Hand									
24"(610mm) Box Drawer with Hinged Doors Left/24"(610mm) Open Right									
26"(660mm)	14.625"(371mm)	48"(1219mm)	J	GCWS-2648-MUN	■ ■ J ■	\$2930.85	\$2943.80	\$2960.17	\$2973.12
			2, 3	GCWS-2648-MUN	■ ■ ■ ■	2974.03	2986.98	3003.35	3016.30
			7, 8, 9	GCWS-2648-MUN	■ ■ ■ ■	2982.66	2995.61	3011.98	3024.93
Right-Hand									
24"(610mm) Open Left/24"(610mm) Box Drawer with Hinged Doors Right									
26"(660mm)	14.625"(371mm)	48"(1219mm)	J	GCWS-2648-UMN	■ ■ J ■	\$2930.85	\$2943.80	\$2960.17	\$2973.12
			2, 3	GCWS-2648-UMN	■ ■ ■ ■	2974.03	2986.98	3003.35	3016.30
			7, 8, 9	GCWS-2648-UMN	■ ■ ■ ■	2982.66	2995.61	3011.98	3024.93
Case — Wood Group B									
Left-Hand									
24"(610mm) Box Drawer with Hinged Doors Left/24"(610mm) Open Right									
26"(660mm)	14.625"(371mm)	48"(1219mm)	J	GCWS-2648-MUN	■ ■ J ■	\$3168.27	\$3181.22	\$3197.59	\$3210.54
			2, 3	GCWS-2648-MUN	■ ■ ■ ■	3211.45	3224.40	3240.77	3253.72
			7, 8, 9	GCWS-2648-MUN	■ ■ ■ ■	3220.08	3233.03	3249.40	3262.35
Right-Hand									
24"(610mm) Open Left/24"(610mm) Box Drawer with Hinged Doors Right									
26"(660mm)	14.625"(371mm)	48"(1219mm)	J	GCWS-2648-UMN	■ ■ J ■	\$3168.27	\$3181.22	\$3197.59	\$3210.54
			2, 3	GCWS-2648-UMN	■ ■ ■ ■	3211.45	3224.40	3240.77	3253.72
			7, 8, 9	GCWS-2648-UMN	■ ■ ■ ■	3220.08	3233.03	3249.40	3262.35

2H Credenzas with Drawer and Doors

48" Wide — Wood Case with Wood Front

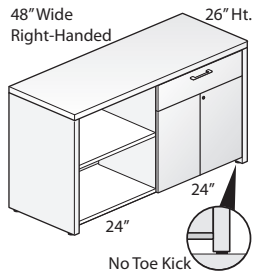
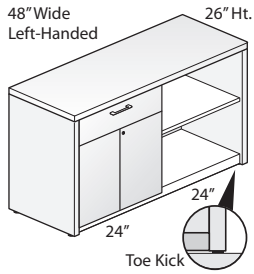

GCWW-2648

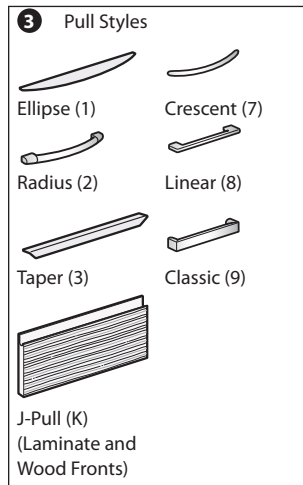

Features

- Includes:
 - Wood top, end panels, interior vertical divider, and drawer/doors.
 - Painted steel back panel, bottom panel, and one adjustable shelf for the open section.
- 1.18"(30mm) thick wood veneer top has 3mm edgeband on front and back, 1mm edgeband on the sides.
- Wood drawer/doors, end panels, and interior vertical divider have 1mm edgeband on all sides.
- Available with storage back panel or full back panel:
 - Storage back panel provides enclosure to the drawer/door section only.
 - Full back panel provides enclosure along the entire back.
- Available with a standard side panel base, or base with toe kick panel:
 - Standard base; credenza end panels extend past the bottom panel to the floor, leaving 1.75"(44mm) open space below the bottom panel.
 - Base with toe kick; encloses the open space below the bottom panel.
- Drawer has full-extension ball bearing slides.
- Hinged doors feature full access, free swing hinges, allowing the doors to open 100°.
- Hinged doors have a touch latch with no pulls; touch latch is located on the right-hand door; left-hand door opens only when right-hand door is open.
- Available with or without lock; single lock is chrome and locks the drawer and both doors; lock is located in upper left corner of right-hand door.
- Optional drawer pulls include Ellipse, Radius, Taper, Crescent, Linear, Classic, and J-Pull.
 - Ellipse pull available in non-metallic trim colors only.
 - Radius pull available in metallic trim colors only.
 - Taper and J-Pull color matches painted steel back, bottom, and shelf.
 - Crescent, Linear and Classic pulls are brushed nickel finish.
- Open section includes one adjustable shelf; storage section does not include a shelf.
- Each open section has three shelf mounting locations; hole locations are in 1.25"(32mm) increments, with the lowest location 10.25"(260mm) above bottom panel.
- Shelves are 0.75"(19mm) thick and 13"(330mm)D.
- Interior height of open section is 22.875"(581mm).
- Glides provide 1"(25mm) adjustment range.
- Ships fully assembled.

Specification Tips

- Credenza units are not field retrofitable.
- Designed to be used with Haworth's Integrated Palette; Compose, UniGroup Too, and Intuity Bench.
- Credenza is freestanding and does not require a counterweight.
- Bookcase section with shelf is open at the back unless the credenza is specified with a full back panel.
- Drawer does not accommodate the File Drawer Insert.
- Accommodates binder height storage.
- Hinged door storage section does not accept separately specified shelves.
- If credenza is used in a nested application, verify clearance heights.

Note: The following products can be separately specified and field installed:

- Grommet*
 - Adjustable Shelf
 - Drawer Liner
 - Storage-to-Panel Bracket
 - Floating Worksurface Bracket
- *See Accessories Price List

To Order, Specify:

1) Product number, including:

1 Back Panel Type:

- C** Storage Back Panel
- F** Full Back Panel, add **\$46.77** list

2 Base Type:

- S** Standard Base
- T** Base with Toe Kick, add **\$27.59** list

3 Pull (see side bar):

4 Lock Option:

- N** No Lock
- Y** Lock, add **\$43.18** list

- Wood finish color for top and end panels.
- Wood finish color for drawer/door fronts.
- Trim color for back/bottom/shelf.
- Trim color for pull (Ellipse and Radius only).

2H Credenzas with Drawer and Doors

48" Wide — Wood Case with Wood Front

Height	Actual Depth	Width	Pull	Number	①②③④	Front - Wood Group A		Front - Wood Group B	
						Shelf & Back - Steel Trim A	Trim B	Shelf & Back - Steel Trim A	Trim B
Case — Wood Group A									
Left-Hand									
24"(610mm) Box Drawer with Hinged Doors Left/24"(610mm) Open Right									
26"(660mm)	14.625"(371mm)	48"(1219mm)	2, 3	GCWW-2648-MUN	■ ■ ■ ■	\$3329.99	\$3342.94	\$3393.46	\$3406.41
			7, 8, 9	GCWW-2648-MUN	■ ■ ■ ■	3338.62	3351.57	3402.09	3415.04
			K	GCWW-2648-MUN	■ ■ K ■	3390.42	3403.37	3453.89	3466.84
Right-Hand									
24"(610mm) Open Left/24"(610mm) Box Drawer with Hinged Doors Right									
26"(660mm)	14.625"(371mm)	48"(1219mm)	2, 3	GCWW-2648-UMN	■ ■ ■ ■	\$3329.99	\$3342.94	\$3393.46	\$3406.41
			7, 8, 9	GCWW-2648-UMN	■ ■ ■ ■	3338.62	3351.57	3402.09	3415.04
			K	GCWW-2648-UMN	■ ■ K ■	3390.42	3403.37	3453.89	3466.84
Case — Wood Group B									
Left-Hand									
24"(610mm) Box Drawer with Hinged Doors Left/24"(610mm) Open Right									
26"(660mm)	14.625"(371mm)	48"(1219mm)	2, 3	GCWW-2648-MUN	■ ■ ■ ■	\$3567.41	\$3580.36	\$3630.88	\$3643.83
			7, 8, 9	GCWW-2648-MUN	■ ■ ■ ■	3576.04	3588.99	3639.51	3652.46
			K	GCWW-2648-MUN	■ ■ K ■	3627.84	3640.79	3691.31	3704.26
Right-Hand									
24"(610mm) Open Left/24"(610mm) Box Drawer with Hinged Doors Right									
26"(660mm)	14.625"(371mm)	48"(1219mm)	2, 3	GCWW-2648-UMN	■ ■ ■ ■	\$3567.41	\$3580.36	\$3630.88	\$3643.83
			7, 8, 9	GCWW-2648-UMN	■ ■ ■ ■	3576.04	3588.99	3639.51	3652.46
			K	GCWW-2648-UMN	■ ■ K ■	3627.84	3640.79	3691.31	3704.26

2H Credenzas with Drawer and Doors

60" Wide — Laminate Case with Steel Front

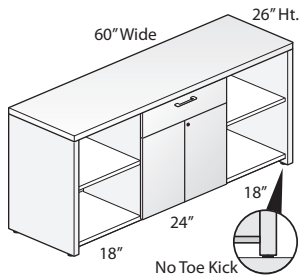
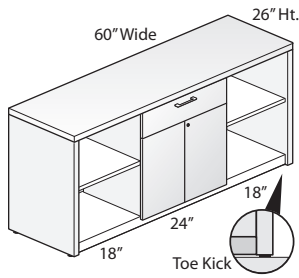

GCLS-2660

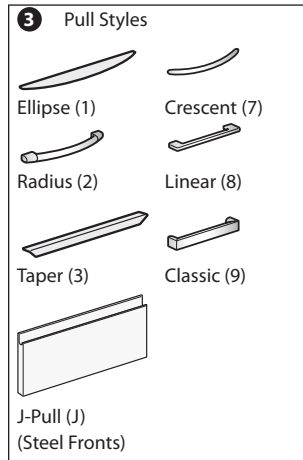

Features

- Includes:
 - High Pressure Laminate (HPL) top, end panels, and interior vertical divider(s).
 - Painted steel drawer/doors, back panel, bottom panel, and one adjustable shelf for each open section.
- 1.18"(30mm) thick laminate top has 3mm edgeband on front and back, 1mm edgeband on the sides.
- Laminate end panels and interior vertical dividers have 1mm edgeband on all sides.
- Available with storage back panel or full back panel:
 - Storage back panel provides enclosure to the drawer/door section only.
 - Full back panel provides enclosure along the entire back.
- Available with a standard side panel base, or base with toe kick panel:
 - Standard base; credenza end panels extend past the bottom panel to the floor, leaving 1.75"(44mm) open space below the bottom panel.
 - Base with toe kick; encloses the open space below the bottom panel.
- Drawer has full-extension ball bearing slides.
- Hinged doors feature full access, free swing hinges, allowing the doors to open 100°.
- Hinged doors have a touch latch with no pulls; touch latch is located on the right-hand door; left-hand door opens only when right-hand door is open.
- Available with or without lock; single lock is chrome and locks the drawer and both doors; lock is located in upper left corner of right-hand door.
- Optional drawer pulls include Ellipse, Radius, Taper, Crescent, Linear, Classic, and J-Pull.
 - Ellipse pull available in non-metallic trim colors only.
 - Radius pull available in metallic trim colors only.
 - Taper pull color matches painted steel back, bottom, and shelf.
 - Crescent, Linear and Classic pulls are brushed nickel finish.
 - J-Pull trim color matches drawer front color.
- Each open section includes one adjustable shelf; storage section does not include a shelf.
- Each open section has three mounting locations; hole locations are in 1.25"(32mm) increments, with the lowest location 10.25"(260mm) above bottom panel.
- Shelves are 0.75"(19mm) thick and 13"(330mm)D.
- Interior height of open section is 22.875"(581mm).
- Glides provide 1"(25mm) adjustment range.
- Ships fully assembled.

Specification Tips

- Credenza units are not field retrofitable.
- Designed to be used with Haworth's Integrated Palette; Compose, UniGroup Too, and Intuity Bench.
- Credenza is freestanding and does not require a counterweight.
- Bookcase section with shelf is open at the back unless the credenza is specified with a full back panel.
- Drawer does not accommodate the File Drawer Insert.
- Accommodates binder height storage.
- Hinged door storage section does not accept separately specified shelves.
- If credenza is used in a nested application, verify clearance heights.

Note: The following products can be separately specified and field installed:

- Grommet*
- Adjustable Shelf
- Drawer Liner
- Storage-to-Panel Bracket
- Floating Worksurface Bracket

*See Accessories Price List

To Order, Specify:

1) Product number, including:

1 Back Panel Type:

- C** Storage Back Panel
- F** Full Back Panel, add **\$67.65** list

2 Base Type:

- S** Standard Base
- T** Base with Toe Kick, add **\$37.91** list

3 Pull (see side bar):

4 Lock Option:

- N** No Lock
- Y** Lock, add **\$43.18** list

2) Laminate color for top and end panels.

3) Edge trim color for top and end panels.

4) Trim color for drawer/door fronts.

5) Trim color for back/bottom/shelf.

6) Trim color for pull (Ellipse and Radius only).

2H Credenzas with Drawer and Doors

60" Wide — Laminate Case with Steel Front

Height	Actual Depth	Width	Pull	Number	①②③④	Front - Steel Trim A Shelf & Back - Steel		Front - Steel Trim B Shelf & Back - Steel	
						Trim A	Trim B	Trim A	Trim B
Case — Laminate A									
18"(457mm) Open Left/24"(610mm) Box Drawer with Hinged Doors Center/18"(457mm) Open Right									
26"(660mm)	14.625"(371mm)	60"(1524mm)	J	GCLS-2660-TMT	■ ■ J ■	\$1783.68	\$1796.63	\$1823.32	\$1836.27
			2, 3	GCLS-2660-TMT	■ ■ ■ ■	1826.86	1839.81	1866.50	1879.45
			7, 8, 9	GCLS-2660-TMT	■ ■ ■ ■	1835.49	1848.44	1875.13	1888.08
Case — Laminate B									
18"(457mm) Open Left/24"(610mm) Box Drawer with Hinged Doors Center/18"(457mm) Open Right									
26"(660mm)	14.625"(371mm)	48"(1219mm)	J	GCLS-2660-TMT	■ ■ J ■	\$1896.58	\$1909.53	\$1936.22	\$1949.17
			2, 3	GCLS-2660-TMT	■ ■ ■ ■	1939.76	1952.71	1979.40	1992.35
			7, 8, 9	GCLS-2660-TMT	■ ■ ■ ■	1948.39	1961.34	1988.03	2000.98

2H Credenzas with Drawer and Doors

60" Wide — Laminate Case with Laminate Front

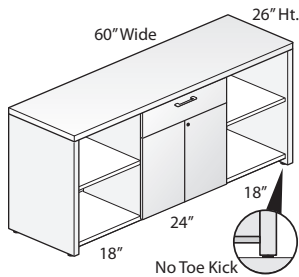
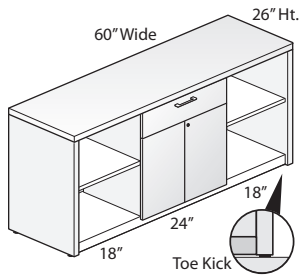

GCLL-2660

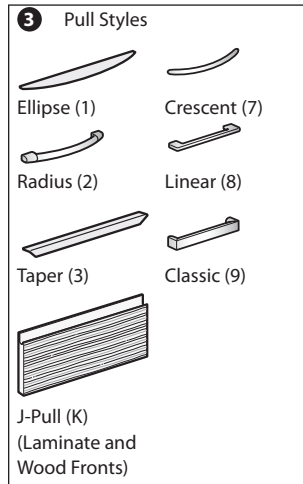

Features

- Includes:
 - High Pressure Laminate (HPL) top, end panels, interior vertical divider(s), and drawer/doors.
 - Painted steel back panel, bottom panel, and one adjustable shelf for each open section.
- 1.18"(30mm) thick laminate top has 3mm edgeband on front and back, 1mm edgeband on the sides.
- Laminate drawer/doors, end panels, and interior dividers have 1mm edgeband on all sides.
- Available with storage back panel or full back panel:
 - Storage back panel provides enclosure to the drawer/door section only.
 - Full back panel provides enclosure along the entire back.
- Available with a standard side panel base, or base with toe kick panel:
 - Standard base; credenza end panels extend past the bottom panel to the floor, leaving 1.75"(44mm) open space below the bottom panel.
 - Base with toe kick; encloses the open space below the bottom panel.
- Drawer has full-extension ball bearing slides.
- Hinged doors feature full access, free swing hinges, allowing the doors to open 100°.
- Hinged doors have a touch latch with no pulls; touch latch is located on the right-hand door; left-hand door opens only when right-hand door is open.
- Available with or without lock; single lock is chrome and locks the drawer and both doors; lock is located in upper left corner of right-hand door.
- Optional drawer pulls include Ellipse, Radius, Taper, Crescent, Linear, Classic, and J-Pull.
 - Ellipse pull available in non-metallic trim colors only.
 - Radius pull available in metallic trim colors only.
 - Taper and J-Pull color matches painted steel back, bottom, and shelf.
 - Crescent, Linear and Classic pulls are brushed nickel finish.
- Each open section includes one adjustable shelf; storage section does not include a shelf.
- Each open section has three shelf mounting locations; hole locations are in 1.25"(32mm) increments, with the lowest location 10.25"(260mm) above bottom panel.
- Shelves are 0.75"(19mm) thick and 13"(330mm)D.
- Interior height of open section is 22.875"(581mm).
- Glides provide 1"(25mm) adjustment range.
- Ships fully assembled.

Specification Tips

- Credenza units are not field retrofitable.
- Designed to be used with Haworth's Integrated Palette; Compose, UniGroup Too, and Intuity Bench.
- Credenza is freestanding and does not require a counterweight.
- Bookcase section with shelf is open at the back unless the credenza is specified with a full back panel.
- Drawer does not accommodate the File Drawer Insert.
- Accommodates binder height storage.
- Hinged door storage section does not accept separately specified shelves.
- If credenza is used in a nested application, verify clearance heights.

Note: The following products can be separately specified and field installed:

- Grommet*
- Adjustable Shelf
- Drawer Liner
- Storage-to-Panel Bracket
- Floating Worksurface Bracket

*See Accessories Price List

To Order, Specify:

1) Product number, including:

1 Back Panel Type:

- C** Storage Back Panel
- F** Full Back Panel, add **\$67.65** list

2 Base Type:

- S** Standard Base
- T** Base with Toe Kick, add **\$37.91** list

3 Pull (see side bar):

4 Lock Option:

- N** No Lock
- Y** Lock, add **\$43.18** list

- Laminate color for top and end panels.
- Edge trim color for top and end panels.
- Laminate color for drawer/door fronts.
- Edge trim color for drawer/door fronts.
- Trim color for back/bottom/shelf.
- Trim color for pull (Ellipse and Radius only).

2H Credenzas with Drawer and Doors

60" Wide — Laminate Case with Laminate Front

Height	Actual Depth	Width	Pull	Number	①②③④	Front - Laminate A Shelf & Back - Steel		Front - Laminate B Shelf & Back - Steel	
						Trim A	Trim B	Trim A	Trim B
Case — Laminate A									
18"(457mm) Open Left/24"(610mm) Box Drawer with Hinged Doors Center/18"(457mm) Open Right									
26"(660mm)	14.625"(371mm)	60"(1524mm)	2, 3	GCLL-2660-TMT		\$2007.75	\$2020.70	\$2124.86	\$2137.81
			7, 8, 9	GCLL-2660-TMT		2016.38	2029.33	2133.49	2146.44
			K	GCLL-2660-TMT		2068.18	2081.13	2185.29	2198.24
Case — Laminate B									
18"(457mm) Open Left/24"(610mm) Box Drawer with Hinged Doors Center/18"(457mm) Open Right									
26"(660mm)	14.625"(371mm)	60"(1524mm)	2, 3	GCLL-2660-TMT		\$2120.65	\$2133.60	\$2237.76	\$2250.71
			7, 8, 9	GCLL-2660-TMT		2129.28	2142.23	2246.39	2259.34
			K	GCLL-2660-TMT		2181.08	2194.03	2298.19	2311.14

2H Credenzas with Drawer and Doors

60" Wide — Wood Case with Steel Front

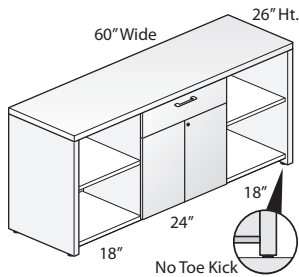
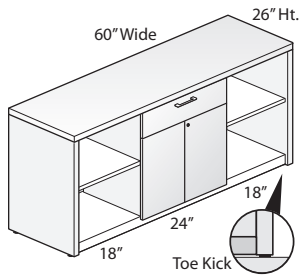

GCWS-2660

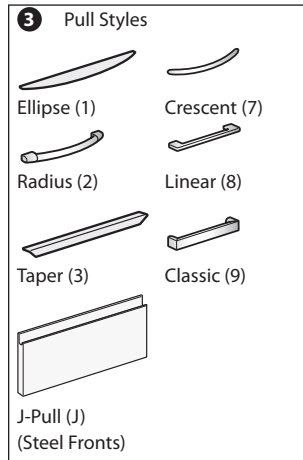

Features

- Includes:
 - Wood top, end panels, interior vertical divider(s).
 - Painted steel drawer/doors, back panel, bottom panel, and one adjustable shelf for each open section.
- 1.18"(30mm) thick wood veneer top has 3mm edgeband on front and back, 1mm edgeband on the sides.
- Wood end panels and interior vertical dividers have 1mm edgeband on all sides.
- Available with storage back panel or full back panel:
 - Storage back panel provides enclosure to the drawer/door section only.
 - Full back panel provides enclosure along the entire back.
- Available with a standard side panel base, or base with toe kick panel:
 - Standard base; credenza end panels extend past the bottom panel to the floor, leaving 1.75"(44mm) open space below the bottom panel.
 - Base with toe kick; encloses the open space below the bottom panel.
- Drawer has full-extension ball bearing slides.
- Hinged doors feature full access, free swing hinges, allowing the doors to open 100°.
- Hinged doors have a touch latch with no pulls; touch latch is located on the right-hand door; left-hand door opens only when right-hand door is open.
- Available with or without lock; single lock is chrome and locks the drawer and both doors; lock is located in upper left corner of right-hand door.
- Optional drawer pulls include Ellipse, Radius, Taper, Crescent, Linear, Classic, and J-Pull.
 - Ellipse pull available in non-metallic trim colors only.
 - Radius pull available in metallic trim colors only.
 - Taper pull color matches painted steel back, bottom, and shelf.
 - Crescent, Linear and Classic pulls are brushed nickel finish.
 - J-Pull trim color matches drawer front color.
- Each open section includes one adjustable shelf; storage section does not include a shelf.
- Each open section has three shelf mounting locations; hole locations are in 1.25"(32mm) increments, with the lowest location 10.25"(260mm) above bottom panel.
- Shelves are 0.75"(19mm) thick and 13"(330mm)D.
- Interior height of open section is 22.875"(581mm).
- Glides provide 1"(25mm) adjustment range.
- Ships fully assembled.

Specification Tips

- Credenza units are not field retrofitable.
- Designed to be used with Haworth's Integrated Palette; Compose, UniGroup Too, and Intuity Bench.
- Credenza is freestanding and does not require a counterweight.
- Bookcase section with shelf is open at the back unless the credenza is specified with a full back panel.
- Drawer does not accommodate the File Drawer Insert.
- Accommodates binder height storage.
- Hinged door storage section does not accept separately specified shelves.
- If credenza is used in a nested application, verify clearance heights.

Note: The following products can be separately specified and field installed:

- Grommet*
 - Adjustable Shelf
 - Drawer Liner
 - Storage-to-Panel Bracket
 - Floating Worksurface Bracket
- *See Accessories Price List

To Order, Specify:

1) Product number, including:

1 Back Panel Type:

- C** Storage Back Panel
- F** Full Back Panel, add **\$67.65** list

2 Base Type:

- S** Standard Base
- T** Base with Toe Kick, add **\$37.91** list

3 Pull (see side bar):

4 Lock Option:

- N** No Lock
- Y** Lock, add **\$43.18** list

- Wood finish color for top and end panels.
- Trim color for drawer/door fronts.
- Trim color for back/bottom/shelf.
- Trim color for pull (Ellipse and Radius only).

2H Credenzas with Drawer and Doors

60" Wide — Wood Case with Steel Front

Height	Actual Depth	Width	Pull	Number	①②③④	Front - Steel Trim A Shelf & Back - Steel		Front - Steel Trim B Shelf & Back - Steel	
						Trim A	Trim B	Trim A	Trim B
Case — Wood Group A									
18"(457mm) Open Left/24"(610mm) Box Drawer with Hinged Doors Center/18"(457mm) Open Right									
26"(660mm)	14.625"(371mm)	60"(1524mm)	J	GCWS-2660-TMT	■ ■ J ■	\$3082.86	\$3095.81	\$3122.50	\$3135.45
			2, 3	GCWS-2660-TMT	■ ■ ■ ■	3126.04	3138.99	3165.68	3178.63
			7, 8, 9	GCWS-2660-TMT	■ ■ ■ ■	3134.67	3147.62	3174.31	3187.26
Case — Wood Group B									
18"(457mm) Open Left/24"(610mm) Box Drawer with Hinged Doors Center/18"(457mm) Open Right									
26"(660mm)	14.625"(371mm)	60"(1524mm)	J	GCWS-2660-TMT	■ ■ J ■	\$3338.04	\$3350.99	\$3377.68	\$3390.63
			2, 3	GCWS-2660-TMT	■ ■ ■ ■	3381.22	3394.17	3420.86	3433.81
			7, 8, 9	GCWS-2660-TMT	■ ■ ■ ■	3389.85	3402.80	3429.49	3442.44

2H Credenzas with Drawer and Doors

60" Wide — Wood Case with Wood Front

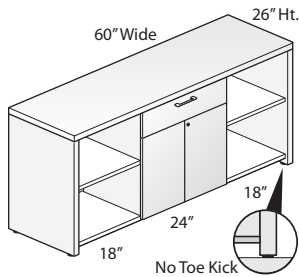
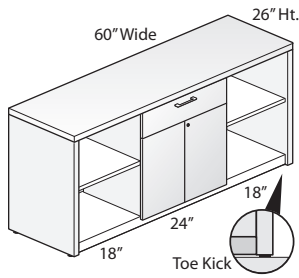

GCWW-2660

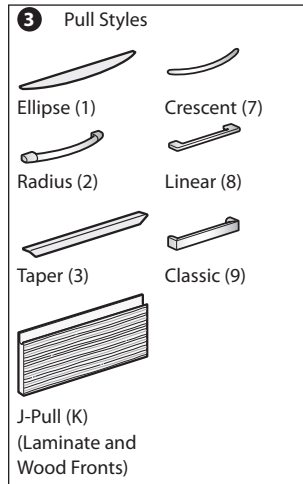

Features

- Includes:
 - Wood top, end panels, interior vertical divider(s), and drawer/doors.
 - Painted steel back panel, bottom panel, and one adjustable shelf for each open section.
- 1.18"(30mm) thick wood veneer top has 3mm edgeband on front and back, 1mm edgeband on the sides.
- Wood drawer/doors, end panels, and interior dividers have 1mm edgeband on all sides.
- Available with storage back panel or full back panel:
 - Storage back panel provides enclosure to the drawer/door section only.
 - Full back panel provides enclosure along the entire back.
- Available with a standard side panel base, or base with toe kick panel:
 - Standard base; credenza end panels extend past the bottom panel to the floor, leaving 1.75"(44mm) open space below the bottom panel.
 - Base with toe kick; encloses the open space below the bottom panel.
- Drawer has full-extension ball bearing slides.
- Hinged doors feature full access, free swing hinges, allowing the doors to open 100°.
- Hinged doors have a touch latch with no pulls; touch latch is located on the right-hand door; left-hand door opens only when right-hand door is open.
- Available with or without lock; single lock is chrome and locks the drawer and both doors; lock is located in upper left corner of right-hand door.
- Optional drawer pulls include Ellipse, Radius, Taper, Crescent, Linear, Classic, and J-Pull.
 - Ellipse pull available in non-metallic trim colors only.
 - Radius pull available in metallic trim colors only.
 - Taper and J-Pull color matches painted steel back, bottom, and shelf.
 - Crescent, Linear and Classic pulls are brushed nickel finish.
- Each open section includes one adjustable shelf; storage section does not include a shelf.
- Each open section has three shelf mounting locations; hole locations are in 1.25"(32mm) increments, with the lowest location 10.25"(260mm) above bottom panel.
- Shelves are 0.75"(19mm) thick and 13"(330mm)D.
- Interior height of open section is 22.875"(581mm).
- Glides provide 1"(25mm) adjustment range.
- Ships fully assembled.

Specification Tips

- Credenza units are not field retrofitable.
- Designed to be used with Haworth's Integrated Palette; Compose, UniGroup Too, and Intuity Bench.
- Credenza is freestanding and does not require a counterweight.
- Bookcase section with shelf is open at the back unless the credenza is specified with a full back panel.
- Drawer does not accommodate the File Drawer Insert.
- Accommodates binder height storage.
- Hinged door storage section does not accept separately specified shelves.
- If credenza is used in a nested application, verify clearance heights.

Note: The following products can be separately specified and field installed:

- Grommet*
- Adjustable Shelf
- Drawer Liner
- Storage-to-Panel Bracket
- Floating Worksurface Bracket

*See Accessories Price List

To Order, Specify:

1) Product number, including:

1 Back Panel Type:

- C** Storage Back Panel
- F** Full Back Panel, add **\$67.65** list

2 Base Type:

- S** Standard Base
- T** Base with Toe Kick, add **\$37.91** list

3 Pull (see side bar):

4 Lock Option:

- N** No Lock
- Y** Lock, add **\$43.18** list

- Wood finish color for top and end panels.
- Wood finish color for drawer fronts.
- Trim color for back/bottom/shelf.
- Trim color for pull (Ellipse and Radius only).

2H Credenzas with Drawer and Doors

60" Wide — Wood Case with Wood Front

Height	Actual Depth	Width	Pull	Number	①②③④	Front - Wood Group A		Front - Wood Group B	
						Shelf & Back - Steel Trim A	Trim B	Shelf & Back - Steel Trim A	Trim B
Case — Wood Group A									
18"(457mm) Open Left/24"(610mm) Box Drawer with Hinged Doors Center/18"(457mm) Open Right									
26"(660mm)	14.625"(371mm)	60"(1524mm)	2, 3	GCWW-2660-TMT	■ ■ ■ ■	\$3561.68	\$3574.63	\$3639.43	\$3652.38
			7, 8, 9	GCWW-2660-TMT	■ ■ ■ ■	3570.31	3583.26	3648.06	3661.01
			K	GCWW-2660-TMT	■ ■ K ■	3622.11	3635.06	3699.86	3712.81
Case — Wood Group B									
18"(457mm) Open Left/24"(610mm) Box Drawer with Hinged Doors Center/18"(457mm) Open Right									
26"(660mm)	14.625"(371mm)	60"(1524mm)	2, 3	GCWW-2660-TMT	■ ■ ■ ■	\$3816.86	\$3829.81	\$3894.61	\$3907.56
			7, 8, 9	GCWW-2660-TMT	■ ■ ■ ■	3825.49	3838.44	3903.24	3916.19
			K	GCWW-2660-TMT	■ ■ K ■	3877.29	3890.24	3955.04	3967.99

2H Credenzas with Drawer and Doors

72" Wide — Laminate Case with Steel Front

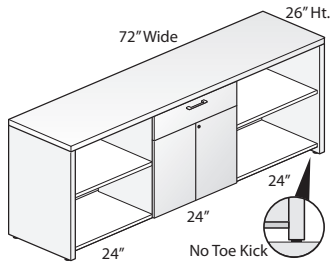
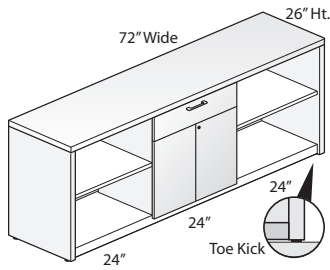

GCLS-2672

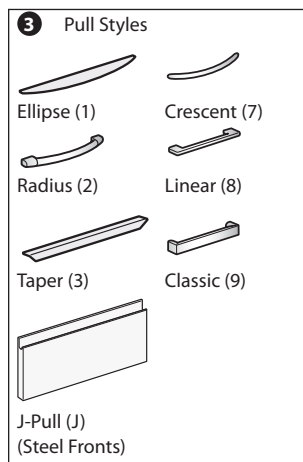

Features

- Includes:
 - High Pressure Laminate (HPL) top, end panels, interior vertical divider(s).
 - Painted steel drawer/doors, back panel, bottom panel, and one adjustable shelf for each open section.
- 1.18"(30mm) thick laminate top has 3mm edgeband on front and back, 1mm edgeband on the sides.
- Laminate end panels and interior vertical dividers have 1mm edgeband on all sides.
- Available with storage back panel or full back panel:
 - Storage back panel provides enclosure to the drawer/door section only.
 - Full back panel provides enclosure along the entire back.
- Available with a standard side panel base, or base with toe kick panel:
 - Standard base; credenza end panels extend past the bottom panel to the floor, leaving 1.75"(44mm) open space below the bottom panel.
 - Base with toe kick; encloses the open space below the bottom panel.
- Drawer has full-extension ball bearing slides.
- Hinged doors feature full access, free swing hinges, allowing the doors to open 100°.
- Hinged doors have a touch latch with no pulls; touch latch is located on the right-hand door; left-hand door opens only when right-hand door is open.
- Available with or without lock; single lock is chrome and locks the drawer and both doors; lock is located in upper left corner of right-hand door.
- Optional drawer pulls include Ellipse, Radius, Taper, Crescent, Linear, Classic, and J-Pull.
 - Ellipse pull available in non-metallic trim colors only.
 - Radius pull available in metallic trim colors only.
 - Taper pull color matches painted steel back, bottom, and shelf.
 - Crescent, Linear and Classic pulls are brushed nickel finish.
 - J-Pull trim color matches drawer front color.
- Each open section includes one adjustable shelf; storage section does not include a shelf.
- Each open section has three shelf mounting locations; hole locations are in 1.25"(32mm) increments, with the lowest location 10.25"(260mm) above bottom panel.
- Shelves are 0.75"(19mm) thick and 13"(330mm)D.
- Interior height of open section is 22.875"(581mm).
- Glides provide 1"(25mm) adjustment range.
- Ships fully assembled.

Specification Tips

- Credenza units are not field retrofitable.
- Designed to be used with Haworth's Integrated Palette; Compose, UniGroup Too, and Intuity Bench.
- Credenza is freestanding and does not require a counterweight.
- Bookcase section with shelf is open at the back unless the credenza is specified with a full back panel.
- Drawer does not accommodate the File Drawer Insert.
- Accommodates binder height storage.
- Hinged door storage section does not accept separately specified shelves.
- If credenza is used in a nested application, verify clearance heights.

Note: The following products can be separately specified and field installed:

- Grommet*
- Adjustable Shelf
- Drawer Liner
- Storage-to-Panel Bracket
- Floating Worksurface Bracket

*See Accessories Price List

To Order, Specify:

1) Product number, including:

1 Back Panel Type:

- C** Storage Back Panel
- F** Full Back Panel, add **\$88.53** list

2 Base Type:

- S** Standard Base
- T** Base with Toe Kick, add **\$48.23** list

3 Pull (see side bar):

4 Lock Option:

- N** No Lock
- Y** Lock, add **\$43.18** list

- Laminate color for top and end panels.
- Edge trim color for top and end panels.
- Trim color for drawer/door fronts.
- Trim color for back/bottom/shelf.
- Trim color for pull (Ellipse and Radius only).

2H Credenzas with Drawer and Doors

72" Wide — Laminate Case with Steel Front

Height	Actual Depth	Width	Pull	Number	①②③④	Front - Steel Trim A Shelf & Back - Steel		Front - Steel Trim B Shelf & Back - Steel	
						Trim A	Trim B	Trim A	Trim B
Case — Laminate A									
24"(610mm) Open Left/24"(610mm) Box Drawer with Hinged Doors Center/24"(610mm) Open Right									
26"(660mm)	14.625"(371mm)	72"(1829mm)	J	GCLS-2672-UMU	■ ■ J ■	\$1839.60	\$1852.55	\$1889.56	\$1902.51
			2, 3	GCLS-2672-UMU	■ ■ ■ ■	1882.78	1895.73	1932.74	1945.69
			7, 8, 9	GCLS-2672-UMU	■ ■ ■ ■	1891.41	1904.36	1941.37	1954.32
Case — Laminate B									
24"(610mm) Open Left/24"(610mm) Box Drawer with Hinged Doors Center/24"(610mm) Open Right									
26"(660mm)	14.625"(371mm)	72"(1829mm)	J	GCLS-2672-UMU	■ ■ J ■	\$1957.18	\$1970.13	\$2007.14	\$2020.09
			2, 3	GCLS-2672-UMU	■ ■ ■ ■	2000.36	2013.31	2050.32	2063.27
			7, 8, 9	GCLS-2672-UMU	■ ■ ■ ■	2008.99	2021.94	2058.95	2071.90

2H Credenzas with Drawer and Doors

72" Wide — Laminate Case with Laminate Front

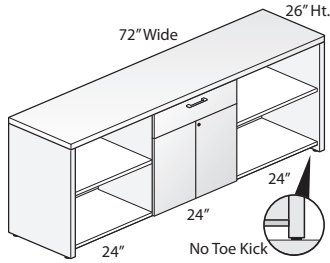
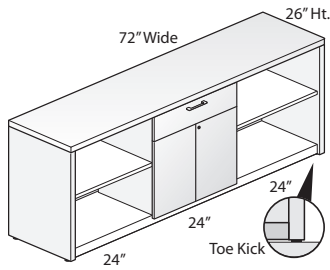

GCLL-2672

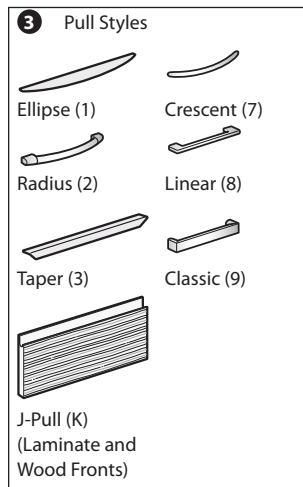

Features

- Includes:
 - High Pressure Laminate (HPL) top, end panels, interior vertical divider(s), and drawer/doors.
 - Painted steel back panel, bottom panel, and one adjustable shelf for each open section.
- 1.18"(30mm) thick laminate top has 3mm edgeband on front and back, 1mm edgeband on the sides.
- Laminate drawer/doors, end panels, and interior dividers have 1mm edgeband on all sides.
- Available with storage back panel or full back panel:
 - Storage back panel provides enclosure to the drawer/door section only.
 - Full back panel provides enclosure along the entire back.
- Available with a standard side panel base, or base with toe kick panel:
 - Standard base; credenza end panels extend past the bottom panel to the floor, leaving 1.75"(44mm) open space below the bottom panel.
 - Base with toe kick; encloses the open space below the bottom panel.
- Drawer has full-extension ball bearing slides.
- Hinged doors feature full access, free swing hinges, allowing the doors to open 100°.
- Hinged doors have a touch latch with no pulls; touch latch is located on the right-hand door; left-hand door opens only when right-hand door is open.
- Available with or without lock; single lock is chrome and locks the drawer and both doors; lock is located in upper left corner of right-hand door.
- Optional drawer pulls include Ellipse, Radius, Taper, Crescent, Linear, Classic, and J-Pull.
 - Ellipse pull available in non-metallic trim colors only.
 - Radius pull available in metallic trim colors only.
 - Taper and J-Pull color matches painted steel back, bottom, and shelf.
 - Crescent, Linear and Classic pulls are brushed nickel finish.
- Each open section includes one adjustable shelf; storage section does not include a shelf.
- Each open section has three mounting locations; hole locations are in 1.25"(32mm) increments, with the lowest location 10.25"(260mm) above bottom panel.
- Shelves are 0.75"(19mm) thick and 13"(330mm)D.
- Interior height of open section is 22.875"(581mm).
- Glides provide 1"(25mm) adjustment range.
- Ships fully assembled.

Specification Tips

- Credenza units are not field retrofittable.
- Designed to be used with Haworth's Integrated Palette; Compose, UniGroup Too, and Intuity Bench.
- Credenza is freestanding and does not require a counterweight.
- Bookcase section with shelf is open at the back unless the credenza is specified with a full back panel.
- Drawer does not accommodate the File Drawer Insert.
- Accommodates binder height storage.
- Hinged door storage section does not accept separately specified shelves.
- If credenza is used in a nested application, verify clearance heights.

Note: The following products can be separately specified and field installed:

- Grommet*
- Adjustable Shelf
- Drawer Liner
- Storage-to-Panel Bracket
- Floating Worksurface Bracket

*See Accessories Price List

To Order, Specify:

1) Product number, including:

1 Back Panel Type:

- C** Storage Back Panel
- F** Full Back Panel, add **\$88.53** list

2 Base Type:

- S** Standard Base
- T** Base with Toe Kick, add **\$48.23** list

3 Pull (see side bar):

4 Lock Option:

- N** No Lock
- Y** Lock, add **\$43.18** list

- Laminate color for top and end panels.
- Edge trim color for top and end panels.
- Laminate color for drawer/door fronts.
- Edge trim color for drawer/door fronts.
- Trim color for back/bottom/shelf.
- Trim color for pull (Ellipse and Radius only).

2H Credenzas with Drawer and Doors

72" Wide — Laminate Case with Laminate Front

Height	Actual Depth	Width	Pull	Number	①②③④	Front - Laminate A		Front - Laminate B	
						Shelf & Back - Steel Trim A	Trim B	Shelf & Back - Steel Trim A	Trim B
Case — Laminate A									
24"(610mm) Open Left/24"(610mm) Box Drawer with Hinged Doors Center/24"(610mm) Open Right									
26"(660mm)	14.625"(371mm)	72"(1829mm)	2, 3	GCLL-2672-UMU	■ ■ ■ ■	\$2106.63	\$2119.58	\$2227.22	\$2240.17
			7, 8, 9	GCLL-2672-UMU	■ ■ ■ ■	2115.26	2128.21	2235.85	2248.80
			K	GCLL-2672-UMU	■ ■ K ■	2167.06	2180.01	2287.65	2300.60
Case — Laminate B									
24"(610mm) Open Left/24"(610mm) Box Drawer with Hinged Doors Center/24"(610mm) Open Right									
26"(660mm)	14.625"(371mm)	72"(1829mm)	2, 3	GCLL-2672-UMU	■ ■ ■ ■	\$2224.21	\$2237.16	\$2344.80	\$2357.75
			7, 8, 9	GCLL-2672-UMU	■ ■ ■ ■	2232.84	2245.79	2353.43	2366.38
			K	GCLL-2672-UMU	■ ■ K ■	2284.64	2297.59	2405.23	2418.18

2H Credenzas with Drawer and Doors

72" Wide — Wood Case with Steel Front

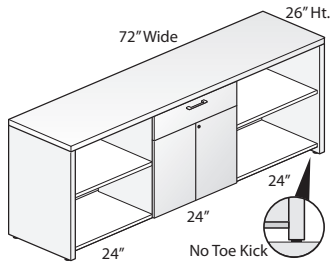
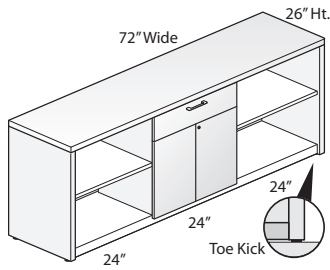

GCWS-2672

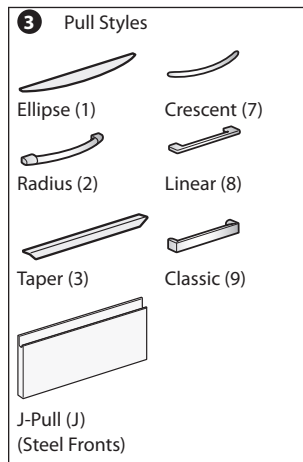

Features

- Includes:
 - Wood top, end panels, interior vertical divider(s).
 - Painted steel drawer/doors, back panel, bottom panel, and one adjustable shelf for each open section.
- 1.18"(30mm) thick wood veneer top has 3mm edgeband on front and back, 1mm edgeband on the sides.
- Wood end panels and interior vertical dividers have 1mm edgeband on all sides.
- Available with storage back panel or full back panel:
 - Storage back panel provides enclosure to the drawer/door section only.
 - Full back panel provides enclosure along the entire back.
- Available with a standard side panel base, or base with toe kick panel:
 - Standard base; credenza end panels extend past the bottom panel to the floor, leaving 1.75"(44mm) open space below the bottom panel.
 - Base with toe kick; encloses the open space below the bottom panel.
- Drawer has full-extension ball bearing slides.
- Hinged doors feature full access, free swing hinges, allowing the doors to open 100°.
- Hinged doors have a touch latch with no pulls; touch latch is located on the right-hand door; left-hand door opens only when right-hand door is open.
- Available with or without lock; single lock is chrome and locks the drawer and both doors; lock is located in upper left corner of right-hand door.
- Optional drawer pulls include Ellipse, Radius, Taper, Crescent, Linear, Classic, and J-Pull.
 - Ellipse pull available in non-metallic trim colors only.
 - Radius pull available in metallic trim colors only.
 - Taper pull color matches painted steel back, bottom, and shelf.
 - Crescent, Linear and Classic pulls are brushed nickel finish.
 - J-Pull trim color matches drawer front color.
- Each open section includes one adjustable shelf; storage section does not include a shelf.
- Each open section has three shelf mounting locations; hole locations are in 1.25"(32mm) increments, with the lowest location 10.25"(260mm) above bottom panel.
- Shelves are 0.75"(19mm) thick and 13"(330mm)D.
- Interior height of open section is 22.875"(581mm).
- Glides provide 1"(25mm) adjustment range.
- Ships fully assembled.

Specification Tips

- Credenza units are not field retrofitable.
- Designed to be used with Haworth's Integrated Palette; Compose, UniGroup Too, and Intuity Bench.
- Credenza is freestanding and does not require a counterweight.
- Bookcase section with shelf is open at the back unless the credenza is specified with a full back panel.
- Drawer does not accommodate the File Drawer Insert.
- Accommodates binder height storage.
- Hinged door storage section does not accept separately specified shelves.
- If credenza is used in a nested application, verify clearance heights.

Note: The following products can be separately specified and field installed:

- Grommet*
 - Adjustable Shelf
 - Drawer Liner
 - Storage-to-Panel Bracket
 - Floating Worksurface Bracket
- *See Accessories Price List

To Order, Specify:

1) Product number, including:

1 Back Panel Type:

- C** Storage Back Panel
- F** Full Back Panel, add **\$88.53** list

2 Base Type:

- S** Standard Base
- T** Base with Toe Kick, add **\$48.23** list

3 Pull (see side bar):

4 Lock Option:

- N** No Lock
- Y** Lock, add **\$43.18** list

- Wood finish color for top and end panels.
- Trim color for drawer/door fronts.
- Trim color for back/bottom/shelf.
- Trim color for pull (Ellipse and Radius only).

2H Credenzas with Drawer and Doors

72" Wide — Wood Case with Steel Front

Height	Actual Depth	Width	Pull	Number	①②③④	Front - Steel Trim A		Front - Steel Trim B	
						Shelf & Back - Steel Trim A	Trim B	Shelf & Back - Steel Trim A	Trim B
Case — Wood Group A									
24"(610mm) Open Left/24"(610mm) Box Drawer with Hinged Doors Center/24"(610mm) Open Right									
26"(660mm)	14.625"(371mm)	72"(1829mm)	J	GCWS-2672-UMU	■ ■ J ■	\$3183.06	\$3196.01	\$3233.02	\$3245.97
			2, 3	GCWS-2672-UMU	■ ■ ■ ■	3226.24	3239.19	3276.20	3289.15
			7, 8, 9	GCWS-2672-UMU	■ ■ ■ ■	3234.87	3247.82	3284.83	3297.78
Case — Wood Group B									
24"(610mm) Open Left/24"(610mm) Box Drawer with Hinged Doors Center/24"(610mm) Open Right									
26"(660mm)	14.625"(371mm)	72"(1829mm)	J	GCWS-2672-UMU	■ ■ J ■	\$3456.00	\$3468.95	\$3505.96	\$3518.91
			2, 3	GCWS-2672-UMU	■ ■ ■ ■	3499.18	3512.13	3549.14	3562.09
			7, 8, 9	GCWS-2672-UMU	■ ■ ■ ■	3507.81	3520.76	3557.77	3570.72

2H Credenzas with Drawer and Doors

72" Wide — Wood Case with Wood Front

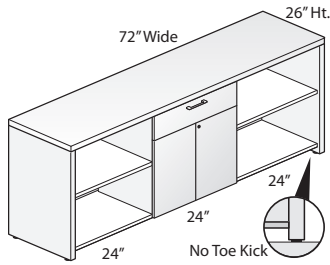
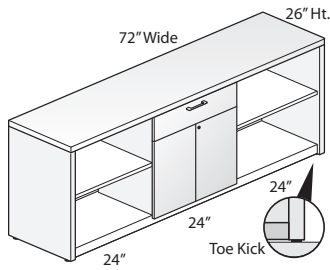

GCWW-2672

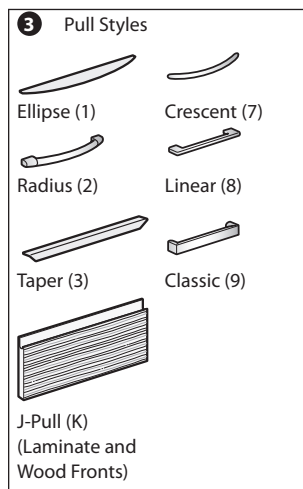

Features

- Includes:
 - Wood top, end panels, interior vertical divider(s), and drawer/doors.
 - Painted steel back panel, bottom panel, and one adjustable shelf for each open section.
- 1.18"(30mm) thick wood veneer top has 3mm edgeband on front and back, 1mm edgeband on the sides.
- Wood drawer/doors, end panels, and interior dividers have 1mm edgeband on all sides.
- Available with storage back panel or full back panel:
 - Storage back panel provides enclosure to the drawer/door section only.
 - Full back panel provides enclosure along the entire back.
- Available with a standard side panel base, or base with toe kick panel:
 - Standard base; credenza end panels extend past the bottom panel to the floor, leaving 1.75"(44mm) open space below the bottom panel.
 - Base with toe kick; encloses the open space below the bottom panel.
- Drawer has full-extension ball bearing slides.
- Hinged doors feature full access, free swing hinges, allowing the doors to open 100°.
- Hinged doors have a touch latch with no pulls; touch latch is located on the right-hand door; left-hand door opens only when right-hand door is open.
- Available with or without lock; single lock is chrome and locks the drawer and both doors; lock is located in upper left corner of right-hand door.
- Optional drawer pulls include Ellipse, Radius, Taper, Crescent, Linear, Classic, and J-Pull.
 - Ellipse pull available in non-metallic trim colors only.
 - Radius pull available in metallic trim colors only.
 - Taper and J-Pull color matches painted steel back, bottom, and shelf.
 - Crescent, Linear and Classic pulls are brushed nickel finish.
- Each open section includes one adjustable shelf; storage section does not include a shelf.
- Each open section has three shelf mounting locations; hole locations are in 1.25"(32mm) increments, with the lowest location 10.25"(260mm) above bottom panel.
- Shelves are 0.75"(19mm) thick and 13"(330mm)D.
- Interior height of open section is 22.875"(581mm).
- Glides provide 1"(25mm) adjustment range.
- Ships fully assembled.

Specification Tips

- Credenza units are not field retrofitable.
- Designed to be used with Haworth's Integrated Palette; Compose, UniGroup Too, and Intuity Bench.
- Credenza is freestanding and does not require a counterweight.
- Bookcase section with shelf is open at the back unless the credenza is specified with a full back panel.
- Drawer does not accommodate the File Drawer Insert.
- Accommodates binder height storage.
- Hinged door storage section does not accept separately specified shelves.
- If credenza is used in a nested application, verify clearance heights.

Note: The following products can be separately specified and field installed:

- Grommet*
- Adjustable Shelf
- Drawer Liner
- Storage-to-Panel Bracket
- Floating Worksurface Bracket

*See Accessories Price List

To Order, Specify:

1) Product number, including:

1 Back Panel Type:

- C** Storage Back Panel
- F** Full Back Panel, add **\$88.53** list

2 Base Type:

- S** Standard Base
- T** Base with Toe Kick, add **\$48.23** list

3 Pull (see side bar):

4 Lock Option:

- N** No Lock
- Y** Lock, add **\$43.18** list

- Wood finish color for top and end panels.
- Wood finish color for drawer fronts.
- Trim color for back/bottom/shelf.
- Trim color for pull (Ellipse and Radius only).

2H Credenzas with Drawer and Doors

72" Wide — Wood Case with Wood Front

Height	Actual Depth	Width	Pull	Number	①②③④	Front - Wood Group A		Front - Wood Group B	
						Shelf & Back - Steel Trim A	Trim B	Shelf & Back - Steel Trim A	Trim B
Case — Wood Group A									
24"(610mm) Open Left/24"(610mm) Box Drawer with Hinged Doors Center/24"(610mm) Open Right									
26"(660mm)	14.625"(371mm)	72"(1829mm)	2, 3	GCWW-2672-UMU	■ ■ ■ ■	\$3741.56	\$3754.51	\$3833.59	\$3846.54
			7, 8, 9	GCWW-2672-UMU	■ ■ ■ ■	3750.19	3763.14	3842.22	3855.17
			K	GCWW-2672-UMU	■ ■ K ■	3801.99	3814.94	3894.02	3906.97
Case — Wood Group B									
24"(610mm) Open Left/24"(610mm) Box Drawer with Hinged Doors Center/24"(610mm) Open Right									
26"(660mm)	14.625"(371mm)	72"(1829mm)	2, 3	GCWW-2672-UMU	■ ■ ■ ■	\$4014.50	\$4027.45	\$4106.53	\$4119.48
			7, 8, 9	GCWW-2672-UMU	■ ■ ■ ■	4023.13	4036.08	4115.16	4128.11
			K	GCWW-2672-UMU	■ ■ K ■	4074.93	4087.88	4166.96	4179.91

Brackets

Description	Bracket Width	Number	Trim	
			A	B
Desk-to-Storage Bracket				
Half Cover - 9" (229mm)				
24"(610mm)D Worksurface	12"(305mm)	ZGBG-2924-PNHC	\$170.60	\$179.60
30"(762mm)D Worksurface	18"(457mm)	ZGBG-2930-PNHC	170.60	179.60
36"(914mm)D Worksurface	24"(610mm)	ZGBG-2936-PNHC	170.60	179.60
Full Cover - 13" (330mm)/18" (457mm)				
24"(610mm)D Worksurface	12"(305mm)	ZGBG-2924-PNFC	\$206.52	\$215.52
30"(762mm)D Worksurface	18"(457mm)	ZGBG-2930-PNFC	206.52	215.52
36"(914mm)D Worksurface	24"(610mm)	ZGBG-2936-PNFC	206.52	215.52

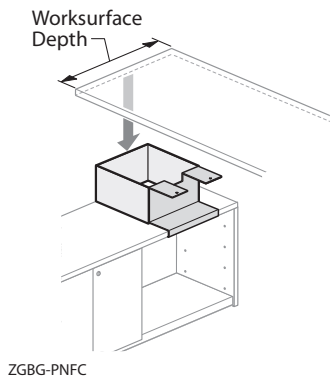
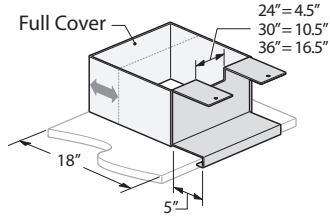
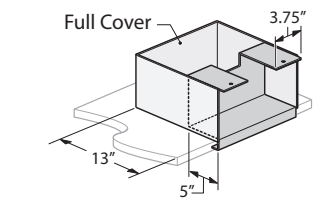
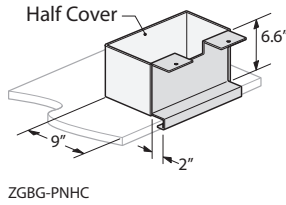

Features

- Includes one bracket with cover and attachment hardware.
- Bracket height: 6.625" (168mm)
- Depths are shown in nominal dimensions.
- Cover Options:
 - Half Cover depth is 9" (229mm)D with 2" (51mm) recess.
 - Full Cover depth is adjustable and provides two planning positions; 13" (330mm) or 18" (457mm).

To Order, Specify:

- 1) Product number.
- 2) Trim color.

Specification Tips

- Bracket supports one end of a rectilinear worksurface when attached to an A Series one and one-half high credenza; provides a finished height of 29" (737mm).
- Connects along the front of the open section in an A Series credenza.
 - Half cover is used to layer a rectilinear worksurface above an A Series credenza; cover is located at mid point of credenza depth, providing a 9" (229mm) floating worksurface overhang.
 - Full cover is used to layer a rectilinear worksurface above an A Series credenza and provides two planning positions; position with a 13" (330mm) floating worksurface overhang, or 18" (457mm) position flush to the back of the credenza with no worksurface overhang.

Floating Worksurface Bracket

2H Credenza	ZGBG-2600-PN	\$143.67	\$152.67
-------------	--------------	----------	----------

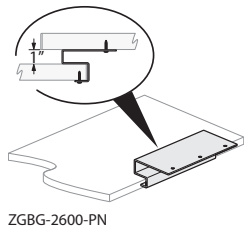

Features

- Includes one bracket and attachment hardware.
- Bracket is 12" (305mm)W, 2.25" (57mm)H, and 3" (76mm)D.

To Order, Specify:

- 1) Product number.
- 2) Trim color.

Specification Tips

- Attaches an A Series credenza to the underside of an Adaptable worksurface; bracket not for use with Intuity.
- Bracket attaches along the front of the open section in a credenza; provides a 1" (25mm) gap between the credenza top and worksurface.
- For a convergent worksurface:
 - Bracket must be centered within the width of worksurface.
 - The opposite end of the convergent must be supported by a Double Support Leg, Worksurface Support End or another A Series credenza; surface cannot be supported by a Support Column, Adjustable Height Disc Base, or Support Post.

Panel Support

	Bracket Height	Storage Height	Number	Trim A	B
Compose Panel-to-Storage Bracket — C5 A Series Credenza	10"(254mm)	1.5H Credenza	ZZBF-1000-PNA	\$139.97	\$160.19
	16"(406mm)	2H Credenza	ZZBF-1600-PNA	139.97	160.19

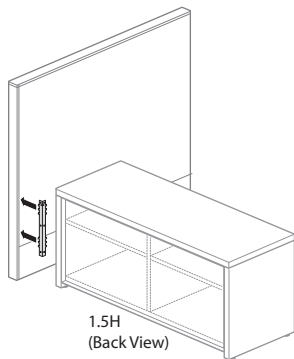
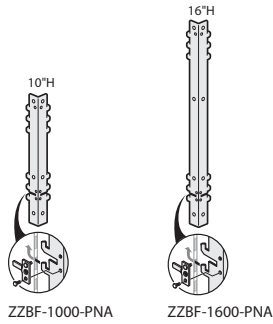

1.5H lower storage
Perpendicular application shown

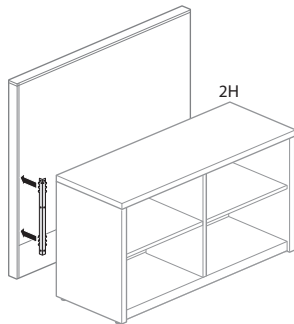

2H lower storage
Parallel application shown

Features

- Includes one bracket and attachment hardware for attaching an A Series credenza to a Compose full panel frame.

Specification Tips

- For use with Compose full panel frames only.**
- Not for use with Compose glass panels, Connections, or Beam.
- Not for use with X Series, or Compose Storage.
- 1.5H A Series credenza may be attached perpendicular or parallel to a Compose Frame with a 10"(254mm) H Compose Panel-to-Storage Bracket — C5 (ZZBF-1000-PNA).
- 2H A Series credenza may be attached perpendicular or parallel to a Compose Frame with a 16"(406mm) H Compose Panel-to-Storage Bracket — C5 (ZZBF-1600-PNA).
- Installation requires field drilling the A Series end panel.
- Refer to the Compose Specification Guide for A Series credenza integrated panel Support and Load guidelines.

To Order, Specify:

- Product number.
- Trim color.

Accessories

	Depth	Nominal Width	Actual Width	Number	Fabric Grade				
					A	B	C	D	E
Cushion	16.8"(427mm)	24"(610mm)	22.65"(575mm)	QBFC-1824-F	\$657.49	\$ 756.10	\$ 867.88	\$ 986.23	\$1104.59
		30"(762mm)	28.65"(728mm)	QBFC-1830-F	759.97	874.06	1003.12	1139.89	1276.79
		36"(914mm)	34.65"(880mm)	QBFC-1836-F	862.45	992.02	1138.36	1293.55	1448.99
		42"(1067mm)	40.65"(1033mm)	QBFC-1842-F	964.93	1109.98	1273.60	1447.21	1621.19

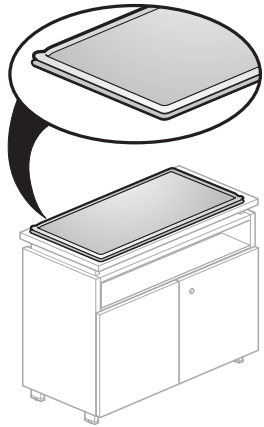

QBFC_F
Class BD – SIN 33721;
Discount Group XII

Features

- Includes one cushion and Slip-Fit pad.
- 0.75"(19mm) thick cushion is cover stitched around perimeter edges.
- Cushion is inset 0.6"(15mm) from base unit perimeter edges.
- Cushion has a two-sided reversible surface; same fabric on both sides.
- COM yardage:
 - 24"(610mm)W - 1 yard
 - 30"(762mm)W - 1 yard
 - 36"(914mm)W - 1.25 yards
 - 42"(1067mm)W - 1.5 yards

To Order, Specify:

- 1) Product number.
- 2) Fabric and color.

Specification Tips

- Cushion is not structural; to be used with a storage top.
- Cushion may be the same width or not as wide as the base unit.
- Patterned fabrics may not align on both sides of the cushion.

Front-to-Back Hanging Bars

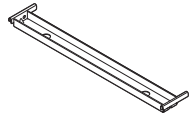

SFCK-0013
Class BD – SIN 33721;
Discount Group XII

Depth	Number	Price
12"(305mm)	SFCK-0013	\$43.56

Features

- Includes one front-to-back hanging bar.
- Spans between side-to-side hanging bars in file drawers to convert drawer to front-to-back suspended filing format.
- Standard in black finish color only.

To Order, Specify:

- 1) Product number
(No finish specification required.)

Drawer Liner

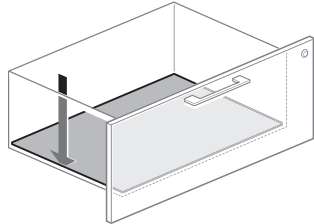

KJFL
Class YA – SIN 33721;
Discount Group XIII

Description	Number	Price
24"(610mm)D Box Drawer	KJFL-0024-QL	\$39.89
30"(762mm)D Box Drawer	KJFL-0030-QL	45.58
36"(914mm)D Box Drawer	KJFL-0036-QL	51.27

Features

- Drawer Liner is a soft felt like covering that sits on the bottom of the metal drawer body.
- Liners are dimensioned for specific drawer bodies.
- Standard in Charcoal Gray.

To Order, Specify:

- 1) Product number.
(No finish specification required.)

Personal Tray

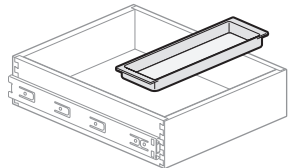

KJTY-10
Class YA – SIN 33721;
Discount Group XIII

Height	Depth	Width	Number	Price
1.38"(35mm)	5.88"(149mm)	12.87"(327mm)	KJTY-10	\$46.21

Features

- Includes one rectangle plastic tray.
 - Outside dimensions: 1.38"(35mm)H x 5.88"(149mm)W x 12.87"(327mm)L
 - Inside dimensions: 1.25"(32mm)H x 5.63"(143mm)W x 11.5"(292mm)L
- Can be hung between the separately specified dividers of the Drawer Insert.
- Can be used as a freestanding accessory in X Series lateral files, X Series Pedestal, Masters Series Pedestal and Compose Storage Pedestal.
- Standard in Snow trim.

To Order, Specify:

- 1) Product number.
(No finish specification required.)

Note: Snow (TR-FM) plastic trim color is not recommended for use with painted trim colors Plaster (TR-TW) or Chalk (TR-AK). Refer to Very® Seating chainset for Snow.

Finish/Color Legend

<p>Wood Finishes Grade A <u>Double Cut</u> WE-RD Dune WJ-RE Ebony 2N-RL Echo W3-HR Harbor LQ-RH Hazel Walnut WE-RT Melba W4-PB Pebble CQ-WG Walnut Grove</p> <p>Grade B <u>Cherry</u> VC-CA1 Amber VC-W23 American VC-W33 Caramel VC-W30 Heritage VC-W32 Pacific</p> <p><u>Maple</u> VP-LM Light VP-N Natural</p> <p><u>Maple Quarter Cut</u> NM-N Natural</p> <p><u>Rift Cut White Oak</u> NR-W15 Espresso NR-W40 Mocha</p> <p><u>Walnut</u> VR-W15 Espresso VR-W31 Retro</p> <p><u>Walnut Quarter Cut</u> NW-W35 Clear NW-W31 Espresso NW-W31 Retro</p>	<p>Laminate Grade A <u>Solid Color</u> H-34 Beige H-AK Chalk H-8J Charcoal H-3J Graphite H-62 Gray Tone H-WL Linen H-3P Platinum H-AA Putty H-3E Smoke</p> <p><u>Patterned</u> H-P1 Linen Casual H-P2 Linen Classic H-P3 Linen Crisp H-P4 Linen Flax</p> <p><u>Wood Grain</u> H-AE Maple</p> <p>Grade B <u>Premium Wood Grain</u> H-KA Brazilwood H-KG Columbian Walnut H-KP Field Elm H-KN Grey Elm H-KM Landmark Wood H-KL Neo Walnut H-KC New Age Oak H-KR Phantom Ecru H-KS Phantom Pearl H-KD River Cherry H-KF Williamsburg Cherry</p>	<p>Edgeband <u>Solid Color</u> HP-34 Beige HP-AK Chalk HP-8J Charcoal HP-3J Graphite HP-62 Gray Tone HP-WL Linen HP-3P Platinum HP-AA Putty HP-3E Smoke</p> <p><u>Wood Grain</u> HP-KA Brazilwood HP-KG Columbian Walnut HP-KP Field Elm HP-KN Grey Elm HP-KM Landmark Wood HP-AE Maple HP-KL Neo Walnut HP-KC New Age Oak HP-KR Phantom Ecru HP-KS Phantom Pearl HP-KD River Cherry HP-KF Williamsburg Cherry</p> <p><u>Ply-Edge</u> HP-PW Ply-Edge</p>	<p>Trim Grade A <u>Smooth</u> TR-R Beige TR-AK Chalk TR-K Charcoal TR-C1 Cocoa TR-J Graphite TR-G Gray Tone TR-AA Putty TR-E Smoke TR-PLS Smooth Plaster TR-FM Snow</p> <p><u>Textured</u> TR-TG Grout TR-TF Pitch TR-TW Plaster</p> <p>Grade B <u>Smooth</u> TR-1C Accent Blue TR-1G Blue Jay TR-1R Brownstone TR-1N Night TR-1Q Park TR-RR Rusty Red TR-1M Sable TR-1J Sky Blue</p> <p><u>Smooth Metallic</u> TR-MC Metallic Champagne TR-MG Metallic Gunmetal TR-LE Metallic Silver</p> <p><u>Textured Metallic</u> TR-HE Hellenic</p> <p>Lock Plugs LR-BL Black LR-BP Chrome</p>
--	---	---	--

ALERT: These materials are current, however they are being considered for future obsolescence due to low volume.

Wood:	
WL-RL	Beachwood
VJ-W42	Brindle
2R-RL	Butternut
NP-W08	Golden
NP-W07	Light
NX-U	Medium
VJ-W05	Natural
VR-W12	Naturally Walnut
VP-AD	Sand
WC-RW	Wenge

Laminate:	
H-AM	Amber Cherry
H-AD	Medium Cherry

Edgeband:	
HP-AM	Cherry
HP-AD	Medium Cherry

Trims:	
TR-1E	Accent Orange
TR-1F	Accent Red
TR-AR	Argent
TR-CTS	Chartreuse
TR-DM	Dark Bronze Metallic
TR-1H	Terra
TR-1K	Wren

Forest Stewardship Council® (FSC®) Statement: In our continuing support of sustainable forestry and responsible purchasing, Haworth North America is offering FSC certified wood products at no up-charge. By providing FSC certified material, Haworth is supporting our client's green building goals and demonstrating our collective commitment to source materials more sustainably.

Haworth will provide to you the necessary FSC-certified paperwork with your shipment. For more information, FAQs, and a complete FSC product list (including product exceptions), go to the Library and search FSC.

Haworth FSC Trademark License
#FSC-C002821

Seating Fabrics/Color Legend

Seating Fabrics

Grade A

Blanket (4H)
Morse (4J)
Pixel (2A)
Tellure (3A)
Wellington Faux Leather (XJ)

Grade B

Diagonale (4N)
Element (4Z)
English Tweed (4E)
Kaleidoscope (S4)
Pemberton (SN)
Ramie (4V)
Reflect by Kvadrat (S8)
Squares (RA)
Tech (MV)

Grade C

Dots (6K)
Oceanic(4T)

Grade D

Atlas by Kvadrat (LW)
Clara 2 by Kvadrat (NV)
Cotswold (JB)
Main Line Flax (6M)
Melange Nap by Kvadrat (S7)
Recheck by Kvadrat (RP)

Grade E

Brisa Faux Leather (XG)
Steelcut Trio 3 by Kvadrat (SY)

Grade F

Divina Melange 3 by Kvadrat (SV)
Hallingdal 65 by Kvadrat (SZ)

ALERT: These materials are current, however they are being considered for future obsolescence due to low volume.

Seating Fabrics

Grade A

Twist (MM)

Grade B

Gauge (1X)

Grade D

Tangram (LV)

Haworth+

For information on the Haworth+ alliance program, including images and product availability, please refer to:
Haworth.com > Surface Collection > Haworth+ Library

Customer's Own Material (COM)

For general Customer's Own Material (COM) information including processes and forms, please refer to:
Haworth.com > Surface Collection > Resources > COM
For information on approved COM's, please refer to:
Haworth.com > Surface Collection > COM Library

* For most current finish and fabric availability please reference surfaces.haworth.com.

Products are listed alphabetically in this index by alpha-numeric prefix/suffix codes.

Product Code	Product Description	Page
GCLL-2148	1.5H Credenzas with Drawers – 48” Wide — Laminate Case with Laminate Front	.18
GCLL-2148	1.5H Credenzas with Hinged Doors – 48” Wide — Laminate Case with Laminate Front	.42
GCLL-2160	1.5H Credenzas with Drawers – 60” Wide — Laminate Case with Laminate Front	.26
GCLL-2160	1.5H Credenzas with Hinged Doors – 60” Wide — Laminate Case with Laminate Front	.51
GCLL-2172	1.5H Credenzas with Drawers – 72” Wide — Laminate Case with Laminate Front	.34
GCLL-2172	1.5H Credenzas with Hinged Doors – 72” Wide — Laminate Case with Laminate Front	.67
GCLL-2648	2H Credenzas with Drawer and Doors – 48” Wide — Laminate Case with Laminate Front	.86
GCLL-2660	2H Credenzas with Drawer and Doors – 60” Wide — Laminate Case with Laminate Front	.94
GCLL-2672	2H Credenzas with Drawer and Doors – 72” Wide — Laminate Case with Laminate Front	.102
GCLN-2148	1.5H Open Credenzas – 48” Wide — Laminate Case	.9
GCLN-2160	1.5H Open Credenzas – 60” Wide — Laminate Case	.11
GCLN-2172	1.5H Open Credenzas – 72” Wide — Laminate Case	.13
GCLN-2648	2H Open Credenzas – 48” Wide — Laminate Case	.78
GCLN-2660	2H Open Credenzas – 60” Wide — Laminate Case	.80
GCLN-2672	2H Open Credenzas – 72” Wide — Laminate Case	.82
GCLS-2148	1.5H Credenzas with Drawers – 48” Wide — Laminate Case with Steel Front	.16
GCLS-2148	1.5H Credenzas with Hinged Doors – 48” Wide — Laminate Case with Steel Front	.40
GCLS-2160	1.5H Credenzas with Drawers – 60” Wide — Laminate Case with Steel Front	.24
GCLS-2160	1.5H Credenzas with Hinged Doors – 60” Wide — Laminate Case with Steel Front	.48
GCLS-2172	1.5H Credenzas with Drawers – 72” Wide — Laminate Case with Steel Front	.32
GCLS-2172	1.5H Credenzas with Hinged Doors – 72” Wide — Laminate Case with Steel Front	.63
GCLS-2648	2H Credenzas with Drawer and Doors – 48” Wide — Laminate Case with Steel Front	.84
GCLS-2660	2H Credenzas with Drawer and Doors – 60” Wide — Laminate Case with Steel Front	.92
GCLS-2672	2H Credenzas with Drawer and Doors – 72” Wide — Laminate Case with Steel Front	.100
GCWN-2148	1.5H Open Credenzas – 48” Wide — Wood Case	.10
GCWN-2160	1.5H Open Credenzas – 60” Wide — Wood Case	.12
GCWN-2172	1.5H Open Credenzas – 72” Wide — Wood Case	.14
GCWN-2648	2H Open Credenzas – 48” Wide — Wood Case	.79
GCWN-2660	2H Open Credenzas – 60” Wide — Wood Case	.81
GCWN-2672	2H Open Credenzas – 72” Wide — Wood Case	.83
GCWS-2148	1.5H Credenzas with Drawers – 48” Wide — Wood Case with Steel Front	.20
GCWS-2148	1.5H Credenzas with Hinged Doors – 48” Wide — Wood Case with Steel Front	.44
GCWS-2160	1.5H Credenzas with Drawers – 60” Wide — Wood Case with Steel Front	.28
GCWS-2160	1.5H Credenzas with Hinged Doors – 60” Wide — Wood Case with Steel Front	.55
GCWS-2172	1.5H Credenzas with Drawers – 72” Wide — Wood Case with Steel Front	.36
GCWS-2172	1.5H Credenzas with Hinged Doors – 72” Wide — Wood Case with Steel Front	.71
GCWS-2648	2H Credenzas with Drawer and Doors – 48” Wide — Wood Case with Steel Front	.88
GCWS-2660	2H Credenzas with Drawer and Doors – 60” Wide — Wood Case with Steel Front	.96
GCWS-2672	2H Credenzas with Drawer and Doors – 72” Wide — Wood Case with Steel Front	.104
GCWW-2148	1.5H Credenzas with Drawers – 48” Wide — Wood Case with Wood Front	.22
GCWW-2148	1.5H Credenzas with Hinged Doors – 48” Wide — Wood Case with Wood Front	.46
GCWW-2160	1.5H Credenzas with Drawers – 60” Wide — Wood Case with Wood Front	.30
GCWW-2160	1.5H Credenzas with Hinged Doors – 60” Wide — Wood Case with Wood Front	.59
GCWW-2172	1.5H Credenzas with Drawers – 72” Wide — Wood Case with Wood Front	.38
GCWW-2172	1.5H Credenzas with Hinged Doors – 72” Wide — Wood Case with Wood Front	.75
GCWW-2648	2H Credenzas with Drawer and Doors – 48” Wide — Wood Case with Wood Front	.90
GCWW-2660	2H Credenzas with Drawer and Doors – 60” Wide — Wood Case with Wood Front	.98
GCWW-2672	2H Credenzas with Drawer and Doors – 72” Wide — Wood Case with Wood Front	.106
KJFL	Accessories – Drawer Liner	.110
KJTY-10	Accessories – Personal Tray	.110
QBFC_F	Accessories – Cushion	.110

Index

<u>Product Code</u>	<u>Product Description</u>	<u>Page</u>
SFCK-0013	Accessories – Front-to-Back Hanging Bars	110
ZZBF-1000-PNA	Compose Panel-to-Storage Bracket — C5 A Series Credenza	109
ZZBF-1600-PNA	Compose Panel-to-Storage Bracket — C5 A Series Credenza	109
ZGBG-2600-PN	Brackets – Floating Worksurface Bracket	108
ZGBG-PNFC	Brackets – Desk-to-Storage Bracket	108
ZGBG-PNHC	Brackets – Desk-to-Storage Bracket	108

Product Compatibility and Limited Warranty Policy

Great Expectations

You have them as a Haworth customer and so do we. And because we value our customers, we cover our products with the Haworth North America Product Compatibility and Limited Warranty Policy.

Our Commitment To Product Compatibility – Integrated Product Platforms

As a market leader in the design and manufacture of workspaces that adapt to change, we strive to maintain product compatibility within our various generations of integrated product platforms. This benefits the customer who desires to update or modify their work environment. It also benefits the customer needing to replace a product due to damage or other reasons but which is no longer manufactured or is otherwise unavailable, such as a fabric or finish that is discontinued because of changing market preferences. In both circumstances, we often can provide products with comparable function and performance.

Our Commitment To Product Quality – The Haworth North America Limited Warranty

To ensure customer satisfaction and peace of mind, we stand behind our products with the Haworth North America Limited Warranty. To review the current version of the limited warranty including its terms and conditions, please go to:

www.haworth.com/warranty or contact OneTouch@Haworth.com or 1 877 429 6784.

Warranty Requests or Questions

For questions or service requests pertaining to the Haworth Limited Warranty, please contact your Haworth dealer.

If you are unsure who your dealer is, please contact **OneTouch@Haworth.com or 1 877 429 6784.**

Effective: September 1, 2021

HAWORTH

HAWORTH® is a registered trademark of Haworth, Inc.

© Haworth, Inc. All rights reserved. 2024 8.24

haworth.com | 800 344 2600